



80606925

RIGHT-OF-WAY

VIRGINIA MILITARY SURVEY No. 5745
CITY OF GROVE CITY, FRANKLIN COUNTY, OHIO

O-29-C
Jackson Twp.

DECEMBER 28, 1999

SCALE: 1" = 50'

Bearings hereon are based on N 34-14-00 E
for the centerline of U.S. 62 (North Broadway)
as shown on State Of Ohio Department Of
Transportation Plan FRA-62-7.06 Sheet 14.

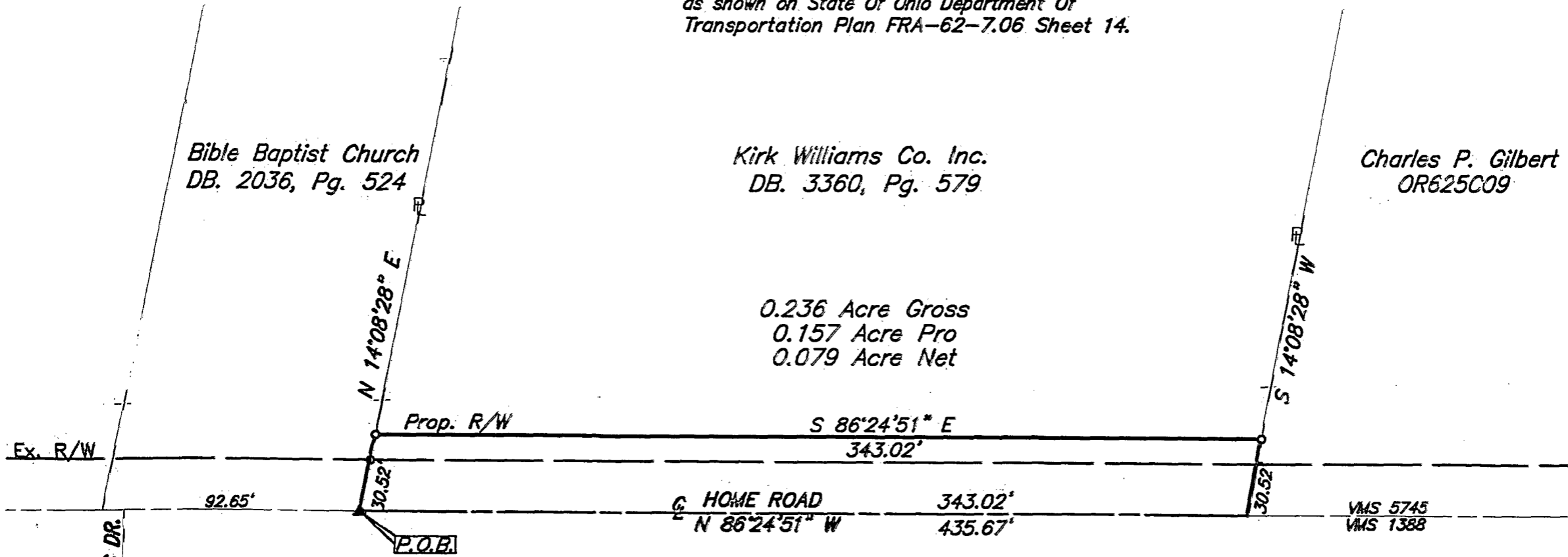

GRAPHIC SCALE
(IN FEET)

- Monument
- ▲ R.R. Spk. Fnd.
- △ R.R. Spk. Set
- I.P. Fnd.
- I.P. Set

I.P. set are 3/4" O.D. Iron Pin
30" long w/cap inscribed EMH&T.



E.M.H.&T. INC.

By *Jeffrey A. Miller* 12-30-99
Professional Surveyor No. 7211