

Ronald E. & Camelia H.
 Gallaugher
 OR3210E03

Michael L. & Kathleen A.
 Moroney
 DB. 3419, Pg. 319

Ronald L. & Colleen M.
 Gillespie
 OR30140B08

0.105 Acre Gross
 0.084 Acre Pro
 0.021 Acre Net

Bearings hereon are based on N 34-14-00 E
 for the centerline of U.S. 62 (North Broadway)
 as shown on State Of Ohio Department Of
 Transportation Plan FRA-62-7.06 Sheet 14.

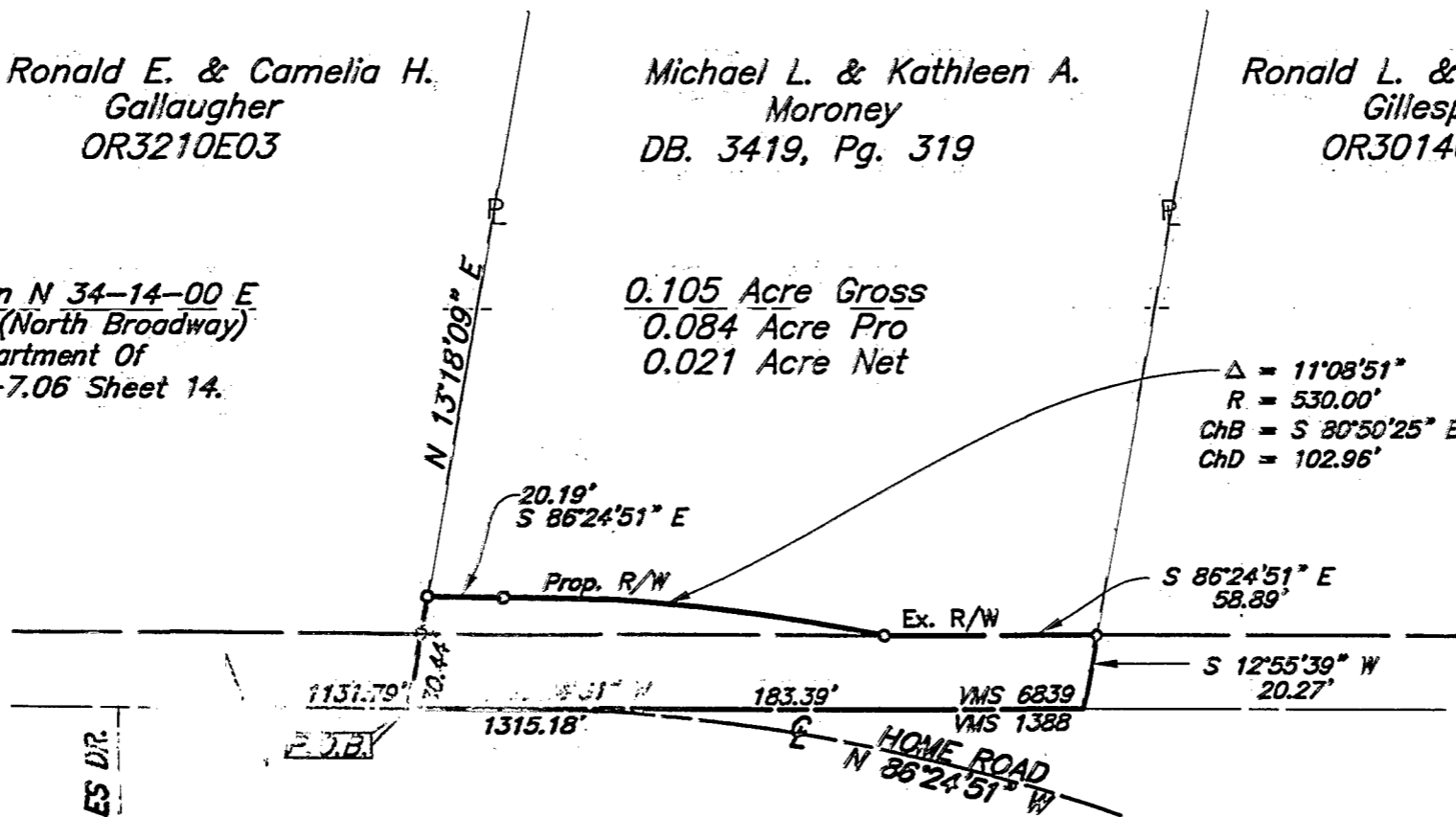

E CHARLES DR.

- Monument
- ▲ R.R. Spk. Fnd.
- △ R.R. Spk. Set
- I.P. Fnd.
- I.P. Set

I.P. set are 3/4" O.D. Iron Pin
 30" long w/cap inscribed EMH&T.



EMH&T. INC.

By *Jeffrey A. Miller* 12.03.00
 Professional Surveyor No. 7211

