

# BAUER, DAVIDSON & MERCHANT, INC.

CONSULTING ENGINEERS

255 GREEN MEADOWS DRIVE SOUTH P.O. BOX 370 POWELL OHIO 43065

BOUNDARY SURVEY MAP OF A 0.014 ACRE AREA OF LAND  
 LOCATED WEST OF HARRISBURG PIKE (UNITED STATES  
 ROUTE 62) AT HOME ROAD, IN THE CITY OF  
 GROVE CITY, COUNTY OF FRANKLIN,  
 STATE OF OHIO

(ROSE TRACT)

Situated in the State of Ohio, County of Franklin, City of Grove City,  
 being in Virginia Military Survey No. 5745, being a 0.014 acre area of land,  
 more or less, said 0.014 acre area being out of that 1.427 acre tract of land  
 described in the Certificate of Transfer to Cecil K. Rose, of record in  
 Official Record 12670H16, Recorder's Office, Franklin County, Ohio.

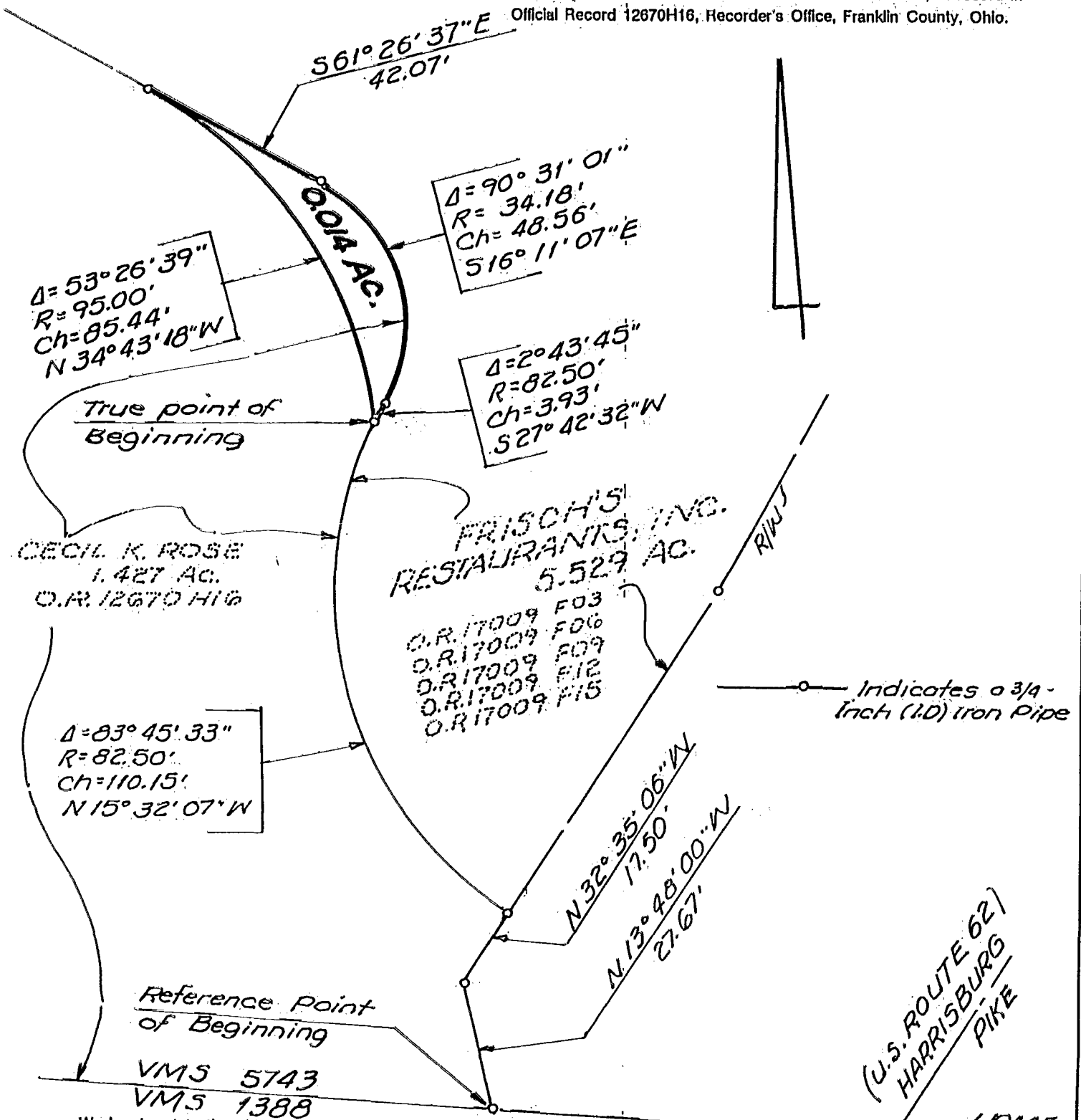

We hereby state that this map was prepared from information obtained from an actual field survey conducted by Bauer, Davidson & Merchant, Inc. in September of 1991 and in March of 1992.

All of the iron pipe survey markers noted on this map were in place in March of 1992.

The bearings shown on this map correspond to the bearings shown on the Centerline Survey Plat U.S. Route 62 (FRA-82-7.06), of record in Plat Book 65, Page 57, Recorder's Office, Franklin County, Ohio.

BAUER, DAVIDSON & MERCHANT, INC.  
 Consulting Engineers

By *Jim Davis*  
 Jimmie L. Davis  
 Professional Surveyor No. 6942

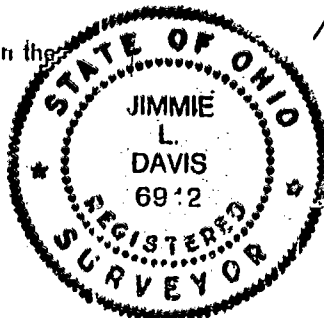

SCALE: 1-inch = 30 feet  
 ORDER NO. 487-92  
 MARCH 20, 1992

80606925

JACKSON  
 C-29-C  
 Twp