

80606925

D-29-C  
JACKSON TRIP



# RIGHT-OF-WAY

VIRGINIA MILITARY SURVEY No. 5745  
CITY OF GROVE CITY, FRANKLIN COUNTY, OHIO

SCALE: 1" = 50'

Bearings hereon are based on N 34-14-00 E  
for the centerline of U.S. 62 (North Broadway)  
as shown on State Of Ohio Department Of  
Transportation Plan FRA-62-7.06 Sheet 14.

DECEMBER 28, 1999

Bible Baptist Church  
DB. 2036, Pg. 524

Kirk Williams Co. Inc.  
DB. 3360, Pg. 579

Charles P. Gilbert  
OR625C09

0.236 Acre Gross  
0.157 Acre Pro  
0.079 Acre Net

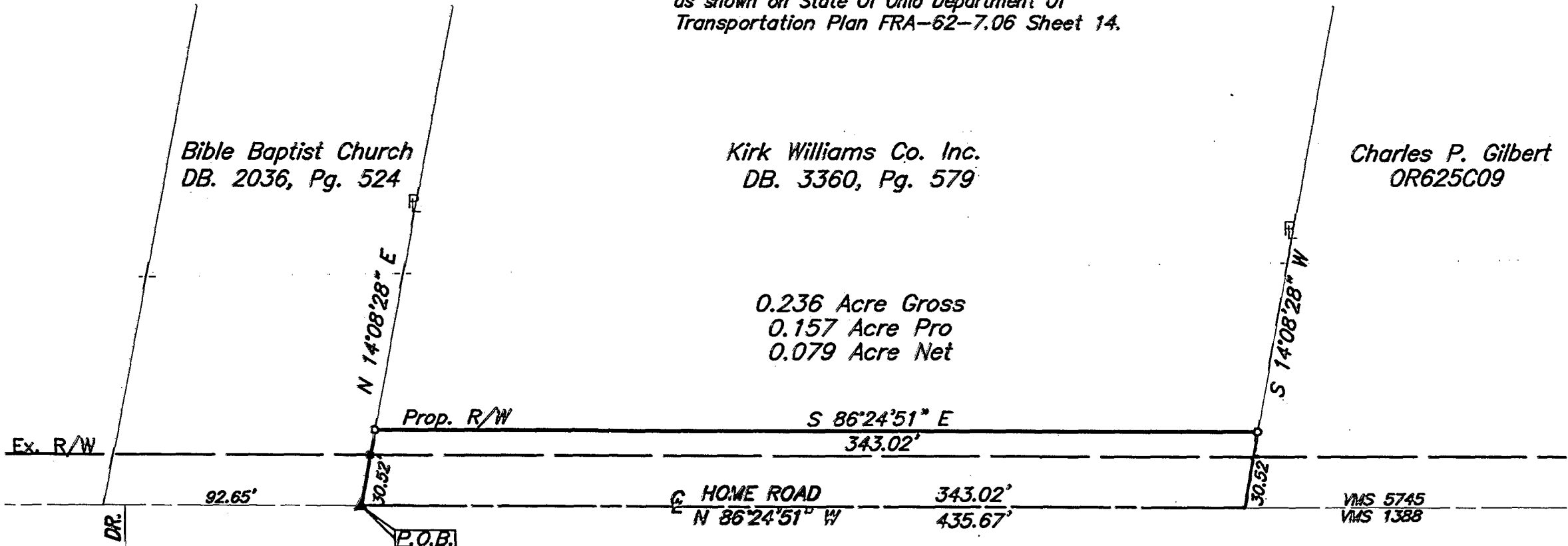

GRAPHIC SCALE  
IN FEET

- Monument
- ▲ R.R. Spk. Fnd.
- △ R.R. Spk. Set
- I.P. Fnd.
- I.P. Set

I.P. set are 3/4" O.D. Iron Pin  
30" long w/cap inscribed EMH&T.



**EM.H.&T. INC.**

By *Jeffrey A. Miller* 12-30-99  
Professional Surveyor No. 7211