

0.29-B

CONSULTING ENGINEERS
883 N. CASSADY AVENUE
COLUMBUS, OHIO

Plot Showing A 21.445 Acre Tract
of Land South of Interstate Route
270 in Franklin County, Ohio.

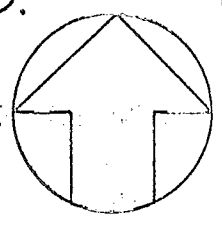

52070106

0000 1120 002 008 5 B 1 S R U N S O U T H P O L E 1 9 2 1 0 2 9 2 0 3

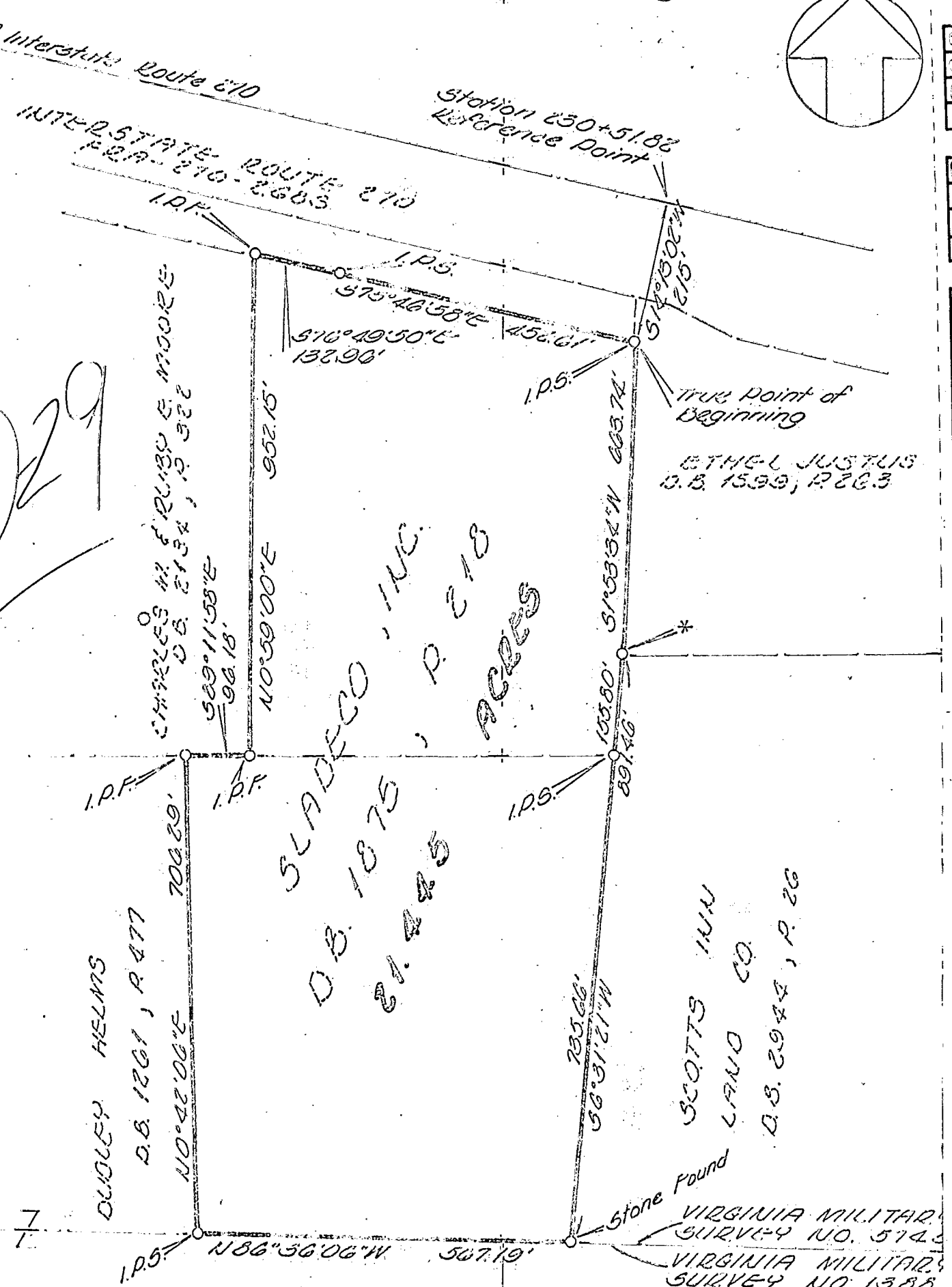

0.29

Notes:
I.P.F. - Iron Pin Found
I.P.S. - Iron Pin Set
* - Spike in top of Fence Post

VIRGINIA MILITARY SURVEY NO. 574
VIRGINIA MILITARY SURVEY NO. 1388
HENRY KEMPER'S ADDITION TO URBANCREST P.B. 17, P. 41

We hereby certify that the foregoing plat was prepared from an actual survey of the premises.

SCALE 1" = 200'

BATH 11-7-72 31802
ORDER NUMBER

WOLADEN-LIPS-COUSHIP INC
ERLENBACH

By *Gary Erlenbach*
GARY ERLENBACH
5519
REGISTERED SURVEYOR

REVISED NOV. 14, 1975