

# JERRY A. MALOTT SURVEYING Co.

10 East Main Street ~ Suite 101, Columbus, Ohio 43068 (614) 577-0957

FOR: **B.J. ROACH**

## BOUNDARY SURVEY

1995-MARCH-BJR2

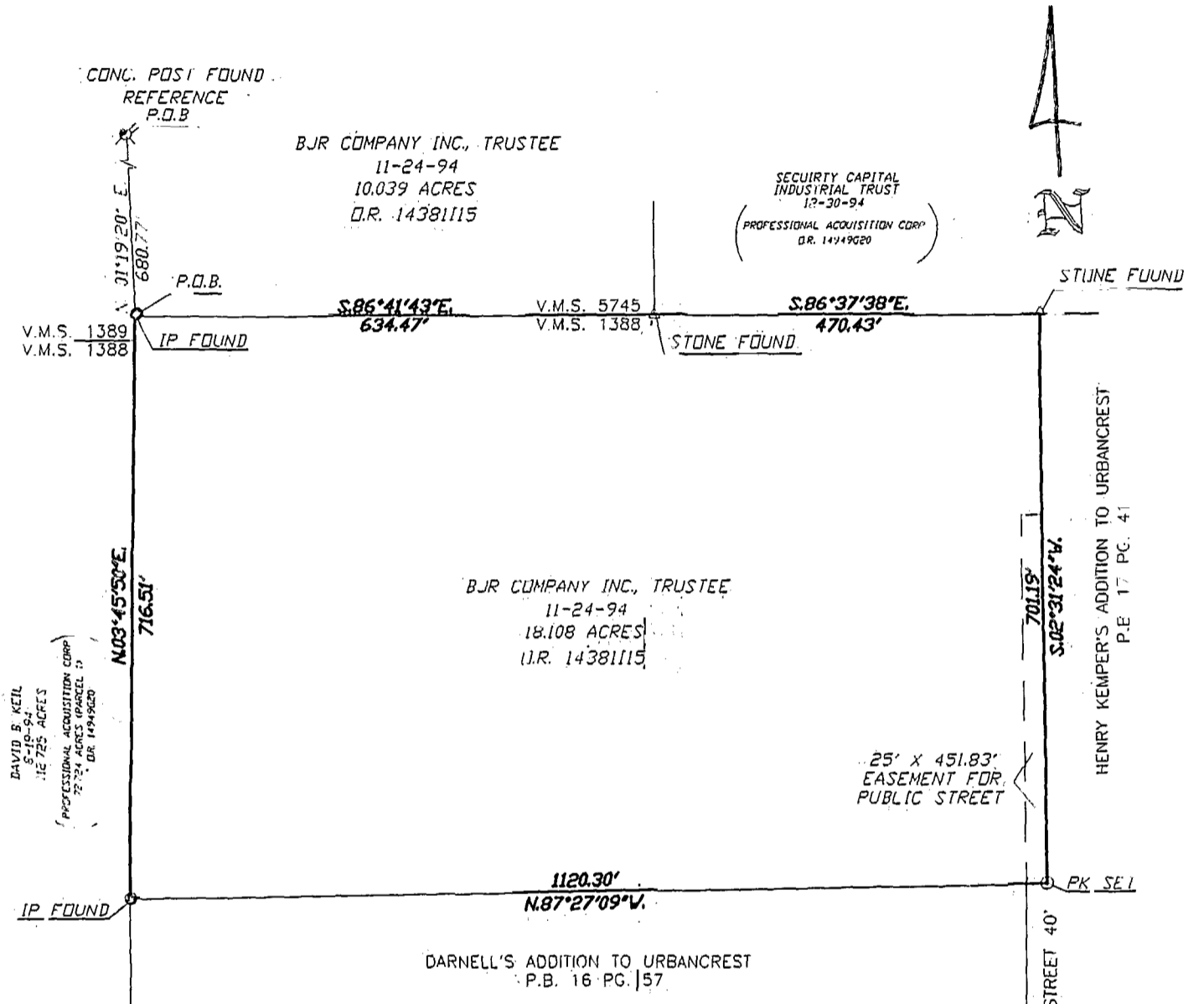

THIS SURVEY IS BASED ON AN ACTUAL FIELD SURVEY BY THE JERRY A. MALOTT SURVEYING COMPANY IN MARCH, 1995.

BEARINGS FOR THIS PLAY ARE BASED ON THE WEST LINE OF LOT 4 AS BEING NORTH 01°19'20" EAST BY A SURVEY BY R.D. ZANDE AND ASSOCIATES IN JUNE, 1991.

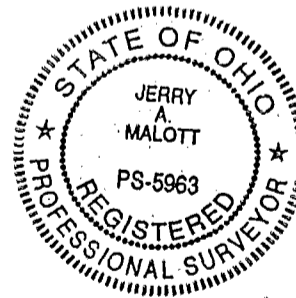

BY *Jerry A. Malott*  
Professional Surveyor  
JERRY A. MALOTT

SCALE 1"=200' DATE 03/95

LOCATION State of Ohio, County of Franklin, Township of Jackson, and being 18.108 acres

D-81-B  
Jackson  
RC 06 925