

I HEREBY CERTIFY THAT THE ATTACHED PLAT WAS PREPARED FROM INFORMATION OBTAINED FROM AN ACTUAL FIELD SURVEY OF THE PREMISES AND THAT SAID PLAT IS CORRECT TO THE BEST OF MY KNOWLEDGE.

Roger P. Arnold
 REGISTERED SURVEYOR NO. 6065
 ROGER P. ARNOLD

Basis of bearing is the southerly right-of-way line of Lincoln Road (45' wide), being S 85° 03' 00" E as shown in Henry Kemper's Addition to the Village of Urbancrest, of record in Plat Book 17, page 40 and 41 Franklin County Recorder's Office, Franklin County, Ohio.



SITUATED IN THE STATE OF OHIO, COUNTY OF FRANKLIN, CITY OF GROVE CITY, AND BEING LOCATED IN HENRY KEMPER'S ADDITION TO URBANCREST, OF RECORD IN PLAT BOOK 17, PAGE 40 AND 41, AT THE FRANKLIN COUNTY RECORDER'S OFFICE, FRANKLIN COUNTY, OHIO.

LINCOLN RD. (45')

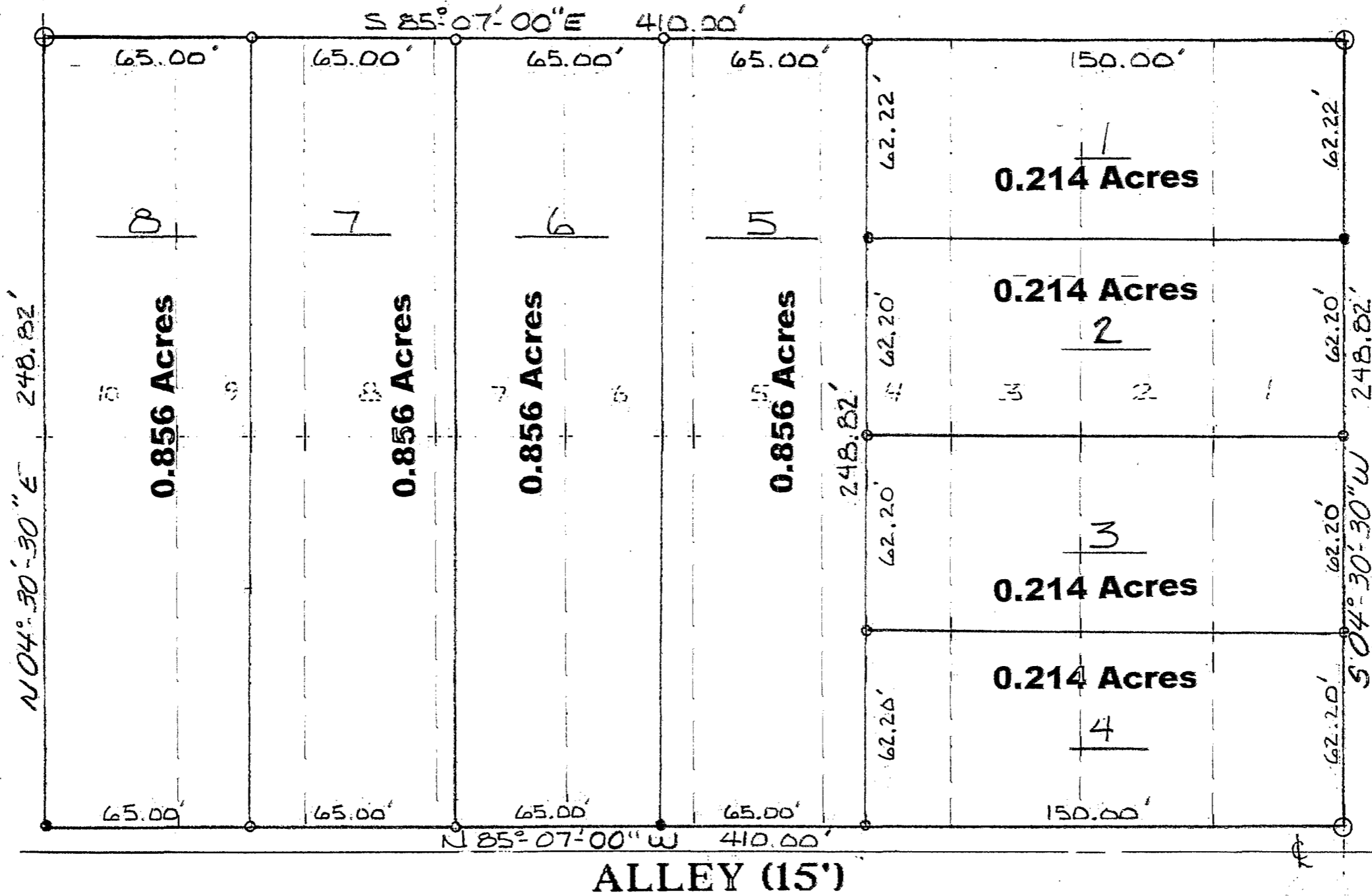

MAIN ST. (45')

William Grant
 Mayor 7/23/98

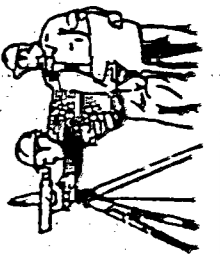

Arnold Survey Company
 8911 Broadway
 Grove City, Ohio 43128
 P.O. (614) 875-7684

- IRON PIN (SET)
- IRON PIN (FOUND)

| TOLERANCES (EXCEPT AS NOTED) | REVISIONS | | | BOUNDARY SURVEY | | |
|---------------------------------|-----------|------|----|-----------------------|-------------------|--------------------|
| | NO. | DATE | BY | VILLAGE OF URBANCREST | | |
| DECIMAL ± | 1 | | | DRAWN BY KER | SCALE 1" = 40' | MATERIAL |
| FRACTIONAL ± | 2 | | | | | |
| ANGULAR ± | 3 | | | CHK'D | DATE 7-15-98 | DRAWING NO. 547 |
| | 4 | | | | | |
| | 5 | | | TRACED | APP'D | |