

FF 462

0-54-c

# Myers Surveying Company, Inc.

2740 East Main Street, Columbus 43209 (Bexley), Ohio  
614-235-8677 FAX: 614-235-4559

A Boundary Survey prepared for and certified to:  
**Estate of Alfred J. Angelo**

**Legal Description:** Situated in Ohio, County of Franklin, City of Columbus, Being 6.428 Acres, located in the Northwest Quarter of Section 1, Township 4, Range 22, Congress Lands.

**Applicant:**  
Posted Address: Cassady Ave. @ Lawndale Ave. (vacant), Columbus, Ohio

84356975

Joleto Investments  
16.42 Ac  
(ORV 13875 E-05)

Cleve Rowe, et al.  
1.96 Ac.  
(ORV 27750 A-17)



Scale: 1" = 200'

Date: 4. 25. '95

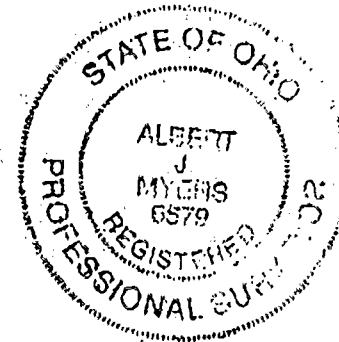
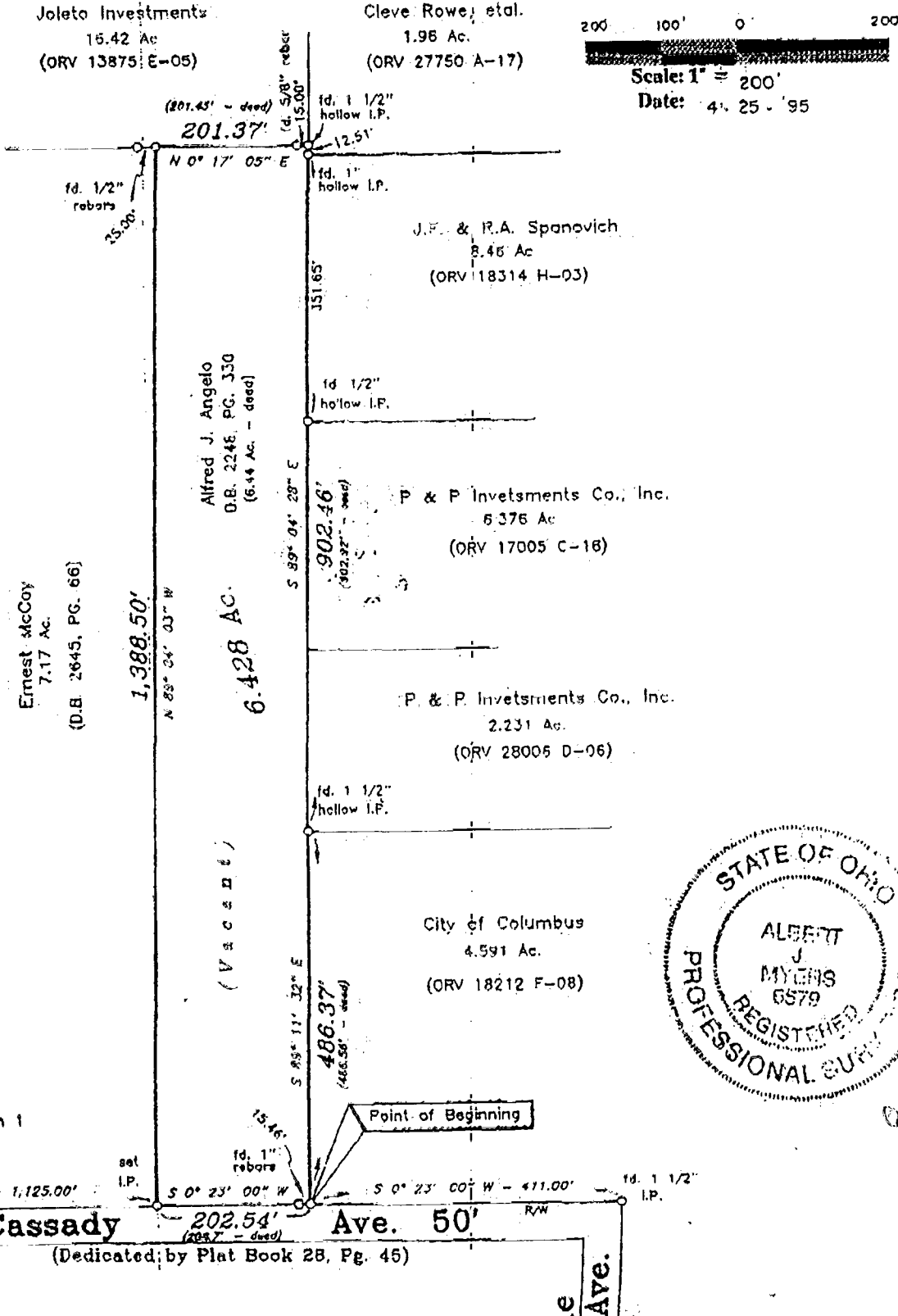

84356975  
MARION TWP 0-54-C

We hereby certify that the foregoing Boundary Survey was prepared from actual field measurements in accordance with Chapter 4733-37 Ohio Administrative Code. Iron pins set are 30"x1" O.D. with an orange plastic plug inscribed "P.S. 6579", unless otherwise noted. Basis of bearings is the west R/W of Cassady Ave. held N. 0 23' E., as per Plat Book 28, Page 45.

Myers Surveying Co., Inc.

By Albert J. Myers  
Professional Surveyor

Myers Order No. - 19-03/30/95 | Rec. *slm* | Field *AJM* | DWG *mf* | Ltr. *mf* | ck. *mf*