

MYERS SURVEYING Co.

2740 East Main Street, Columbus 43209 (Bexley), Ohio

Being part of an original 7.00 acre tract conveyed to Clee Enterprises shown of record in Deed Book 3029, Page 162, Recorder's Office, Franklin County, Ohio, and being a part of Section 1, Township 4, Range 22, Congress Lands, City of Columbus, Franklin County, Ohio.

For

CLEE ENTERPRISES

G.B. 3029 Page 162
Scale 1" = 60'

REFUGEE RD.

Franklin Co. Rec. Office
November 13, 1985

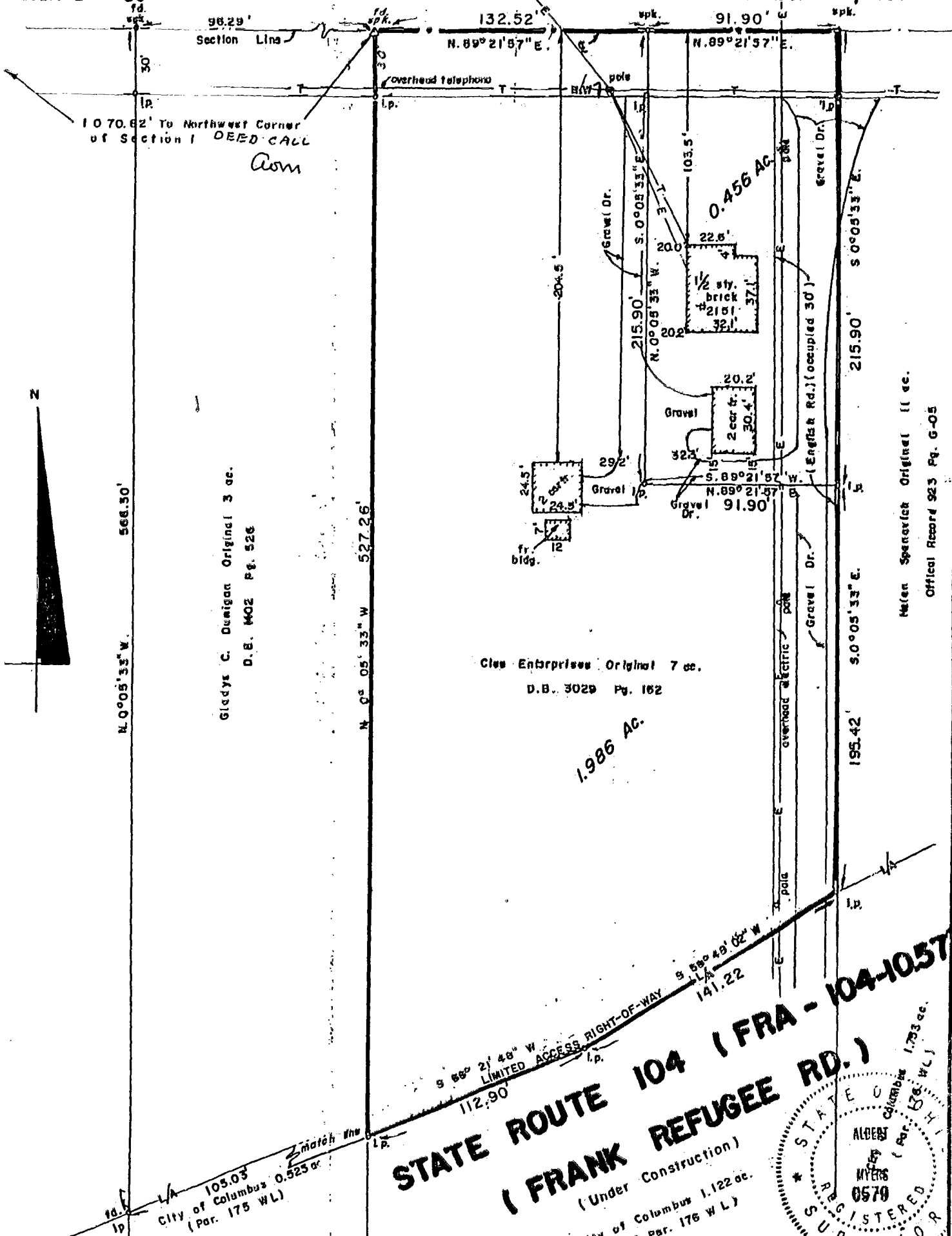

N. ARLEN TWP. C-54-C

94356975

Helen Spensat Original 1 ac.
Official Record 923 Pg. G-05

STATE ROUTE 104 (FRANK REFUGEE RD.)
(Under Construction)
City of Columbus 1.122 ac.
(Par. 176 WL)

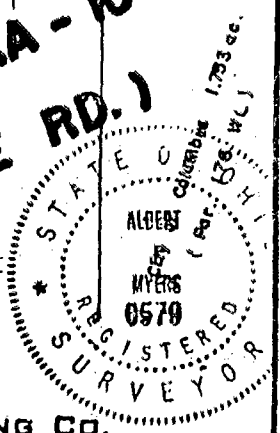

MYERS SURVEYING CO.
BY Albert Myers
Registered Surveyor

We hereby certify that the foregoing plat was prepared from an actual survey of the premises. No side line of principal building is less than dimension shown. Iron pins not set unless indicated thus -O-. Basis of the bearings are from the Right-of-Way Plans of (FRA-104-1057) State Route #104.