

# Myers Surveying Company, Inc.

2740 East Main Street, Columbus 43209 (Bexley), Ohio  
614-235-8677 FAX: 614-235-4559

A Boundary Survey prepared for and certified to:

## Performance Excavating

Legal Description: Situated in Ohio, County of Franklin, City of Columbus, Being a 2.256 Acre tract & a 4.173 Acre tract, in the Northwest Quarter of Section 1, Township 4, Range 22, Congress Lands.

Applicant:

Posted Address: Cassidy Avenue@Lawudale Ave. (vacant), Columbus, Ohio

Joleto Investments  
16.42 Ac.  
(ORV 13875 E-05)

Cleve Rowe, et al.  
1.96 Ac.  
(ORV 27750 A-17)

200' 100' 0' 200'  
Scale: 1" = 200'  
Date: 5 - 24 - '95  
revised 9 - 18 - '95 (for split)

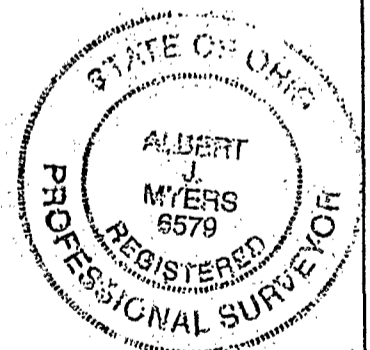
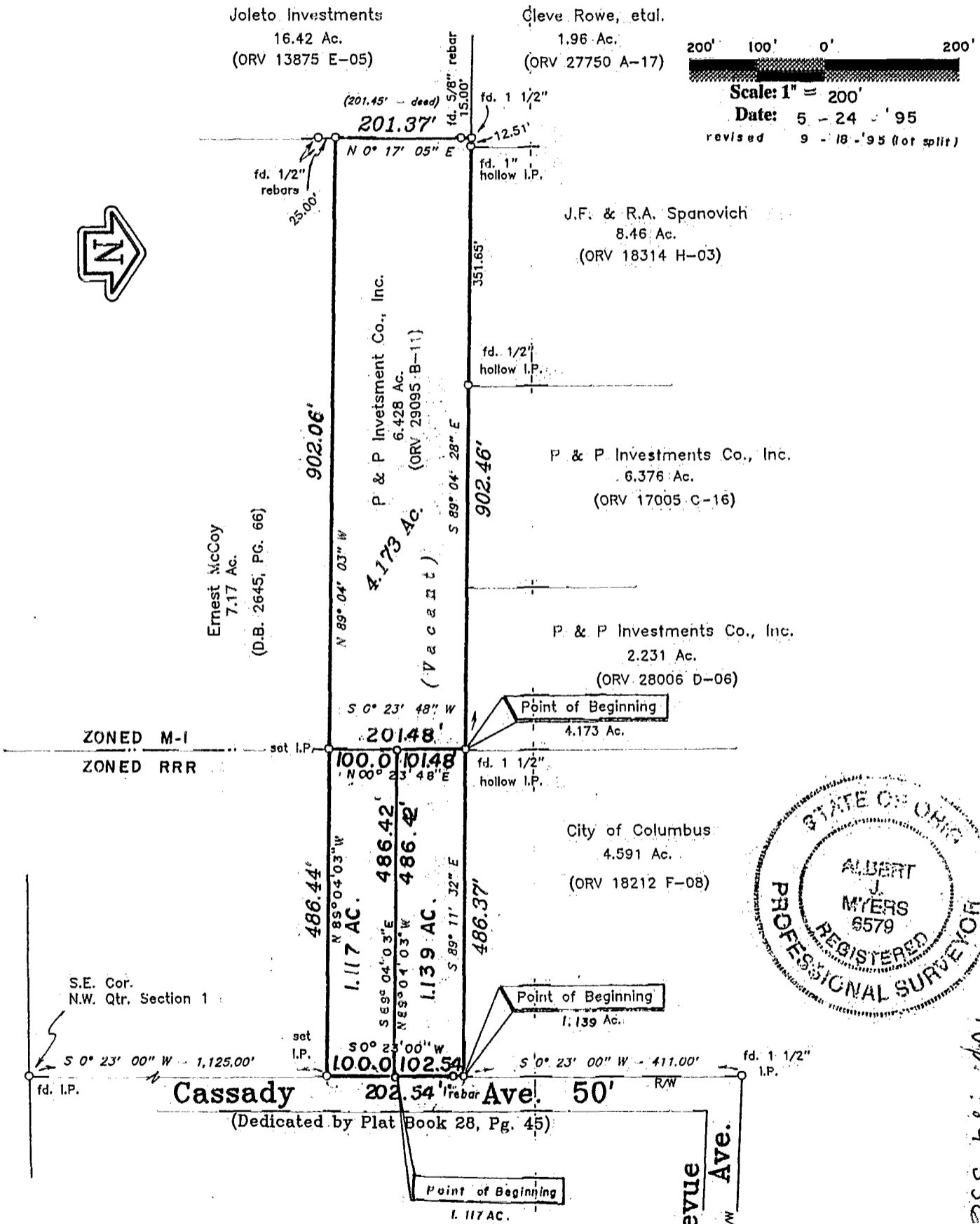

We hereby certify that the foregoing Boundary Survey was prepared from actual field measurements in accordance with Chapter 4733-37 Ohio Administrative Code. Iron pins set are 30"x1" O.D. with an orange plastic plug inscribed "P.S. 6579", unless otherwise noted. Basis of bearings is the west R/W of Cassidy Ave. held as N. 0 23' E., as per Plat Book 28, Page 45.

Myers Surveying Co., Inc.

By *Albert J. Myers*  
Professional Surveyor

24357 25578  
MARCED 0-54-C  
TWP 184 356 975