

0-54 <

# Myers Surveying Company, Inc.

2740 East Main Street, Columbus 43209 (Bexley), OHIO  
614-235-8577 FAX: 614-235-4559

A Boundary Survey prepared for and certified to:

## Performance Excavating

Legal Description: Situated in Ohio, County of Franklin, City of Columbus, Being a 2.256 Acre tract & a 4.173 Acre tract, in the Northwest Quarter of Section-1, Township 4, Range 22, Congress Lands.

Applicant:

Posted Address: Cassidy Avenue@Lawndale Ave. (vacant), Columbus, Ohio

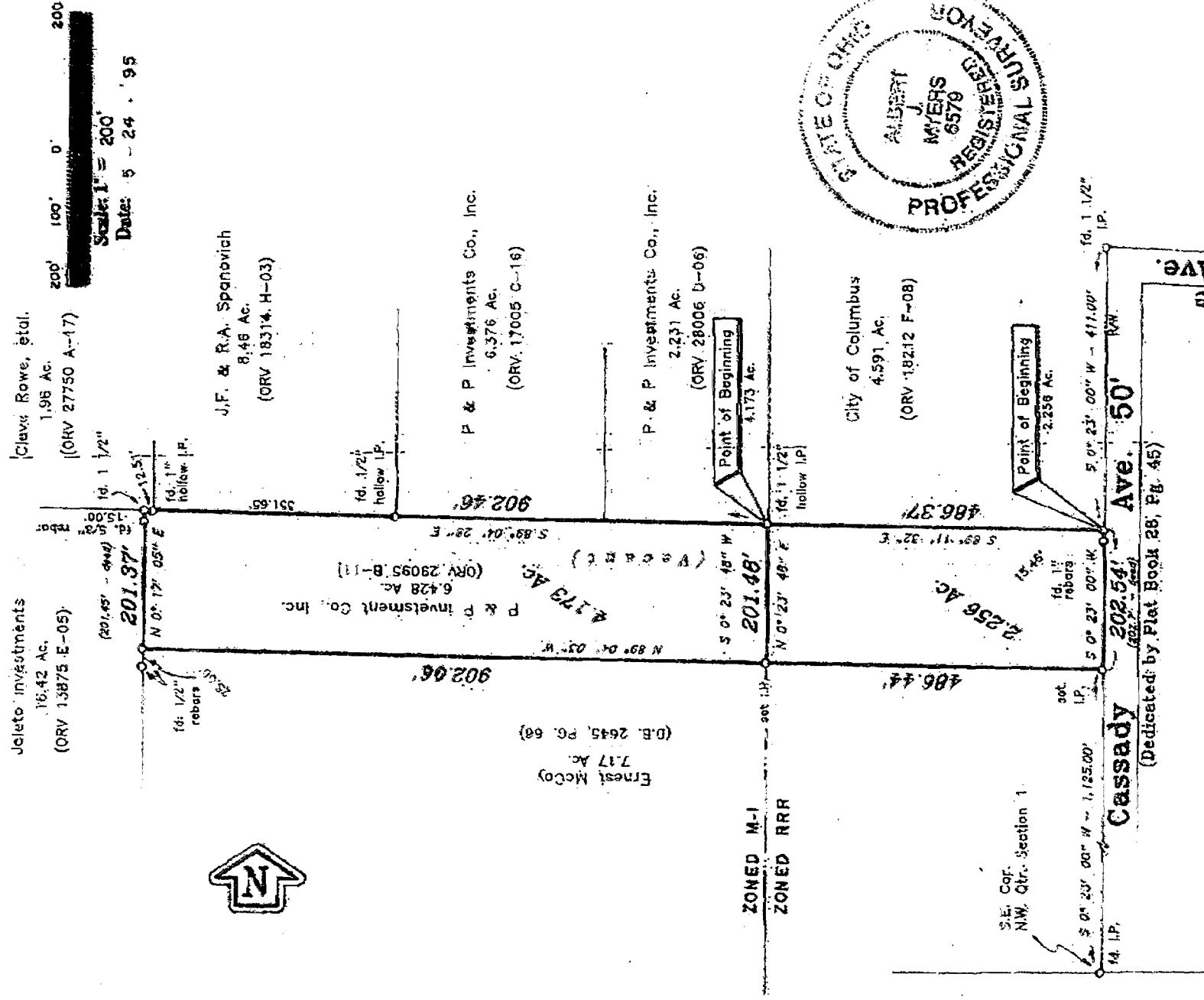

We hereby certify that the foregoing Boundary Survey was prepared from actual field measurements in accordance with Chapter 4733-37 Ohio Administrative Code. Iron pins set are 30"x1" O.D., with an orange plastic plug inscribed "P.S. 6579", unless otherwise noted. Basis of bearings is the west R/W of Cassidy Ave. field as N. 0. 23' E., as per Plat Book 28, Page 45.

By *Albert J. Myers*  
Professional Surveyor

Myers Order No. - 31-04/18/95

Field

DWG

Ltr.

Chk.

Map O-54-C  
MARION 184 356 975