

Harmon Surveying Company

1766 Columbus Road S.W. (State Rt. 16) ~ Granville, Ohio 43023 (614) 587-2989

FOR: 5K1 Ltd.

Lot Split

SYMBOL LEGEND

- RAILROAD SPIKE SET
- RAILROAD SPIKE FOUND
- ▲ SURVEY NAIL SET
- △ SURVEY NAIL FOUND
- IRON PIPE FOUND
- 30" x 3/4" O.D. IRON PIPE SET, w/ ID CAP MARKED "HARMON P87050"
- ⊙ ODOT MONUMENT BOX

Job Number - D-122-A
DATE: 5-12-97



GRAPHIC SCALE
1" = 250'

BEARINGS ARE BASED ON THE NORTH LINE AS BEING N.67°08'10"E. AS SHOWN IN PREVIOUS DEED REFERENCE O.R. 34012 J-18.

NORTH

REFERENCE P.O.B.
ODOT MONUMENT BOX
CENTERLINE STATION
86+24.53

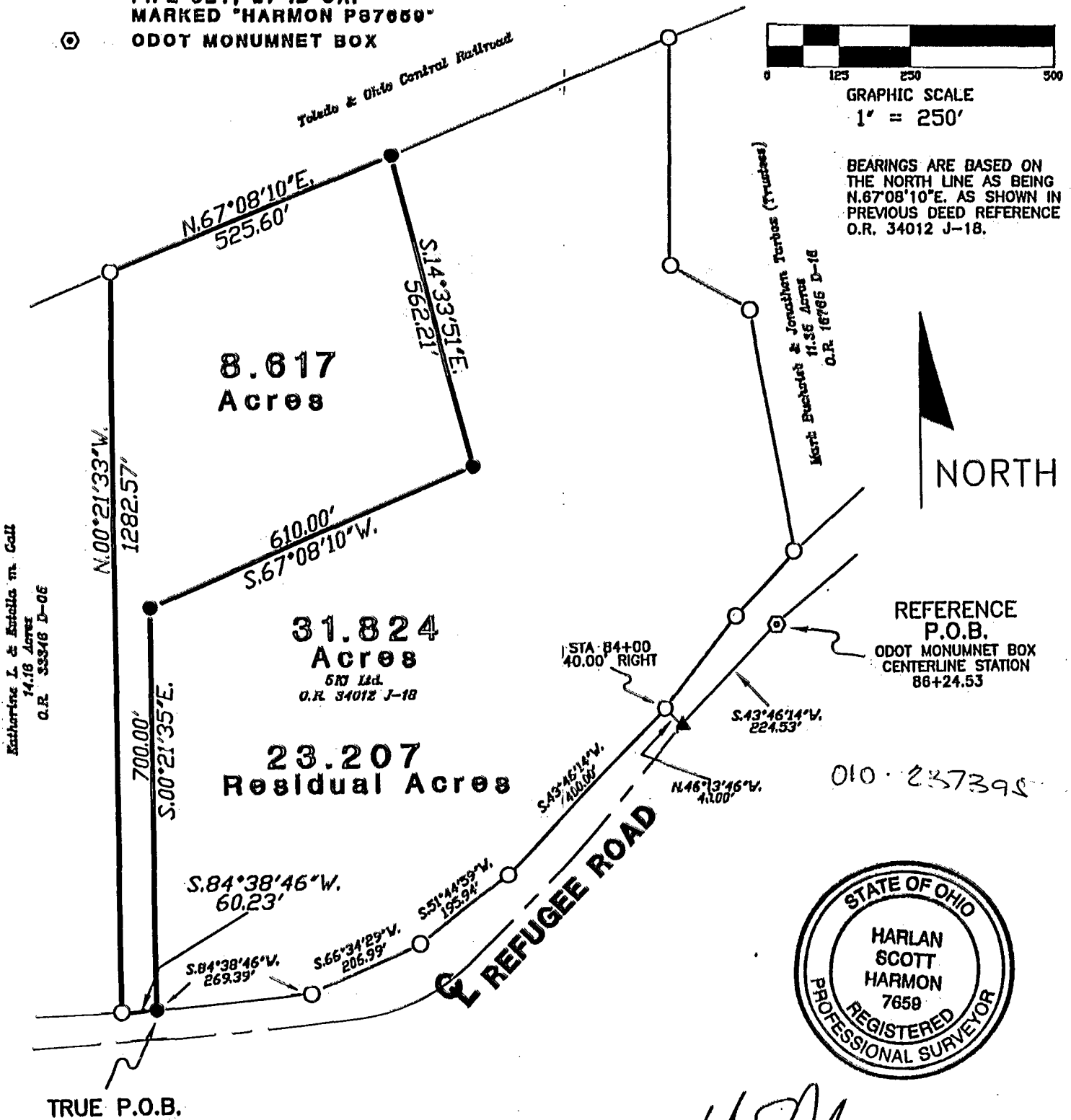

Katherine L. & Estelle M. Gall
14.16 Acres
O.R. 33318 D-06



BY HSH
Professional Surveyor #7659
HARLAN SCOTT HARMON

THIS PLAT IS BASED ON AN ACTUAL FIELD SURVEY BY THE HARMON SURVEYING COMPANY IN DEC. 1996.

DESCRIPTION: SITUATED IN THE STATE OF OHIO, FRANKLIN COUNTY, CITY OF COLUMBUS, AND BEING PART OF THE SAME 31.824 ACRE TRACT AS SHOWN IN O.R. 34012 J-18

SUBJECT TO ALL EASEMENTS OF RECORD
EXHIBIT B

MARION
84356975
84357000