

MYERS SURVEYING Co.

2740 East Main Street, Columbus 43209 (Bexley), Ohio

June 29, 1989
 Scale 1" = 60'
 Rev. August 8, 1989 (Boundary)

BASIS of Bearings is the centerline bearing of Refugee Rd. (North location) from former deed.

ST. RT. #104
 (FRANK-REFUGEE RD.)
 LA ST RT #104
 REFUGEE R.D. SOUTH 80'
 CITY OF COLUMBUS 0.479 Ac. (D.B. 3782, Pg. 800)
 N 60° 29' 35" E
 191.11' R/W

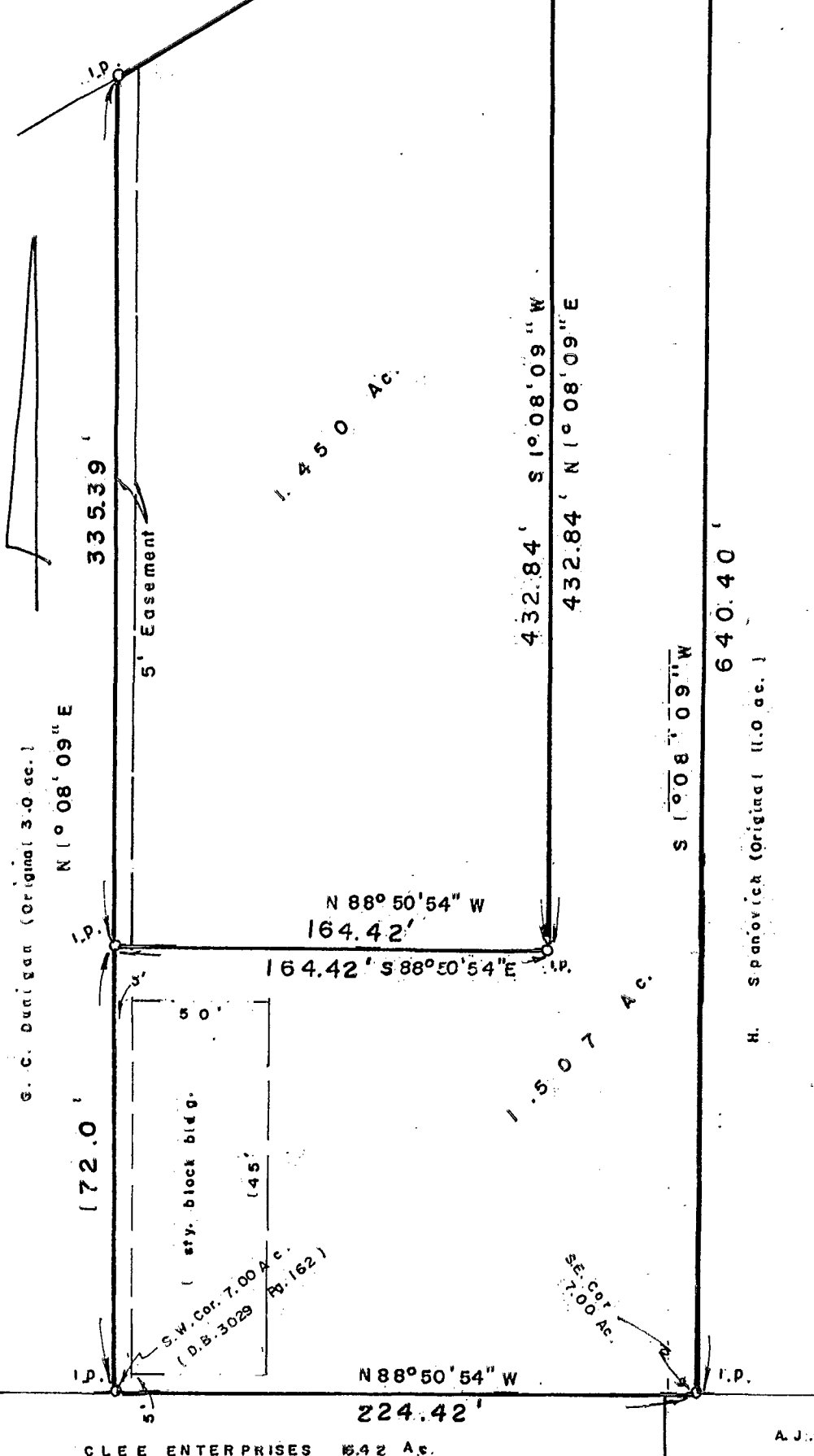

Survey of two parcels out of the 7.00 acre tract conveyed to Clee Enterprises in Deed Book 3029, Page 162, (Recorder's Office, Franklin County, Ohio), in the Northwest Quarter of Section 1, Township 4, Range 22, Congress Lands, Columbus, Ohio.

CLEE ENTERPRISES

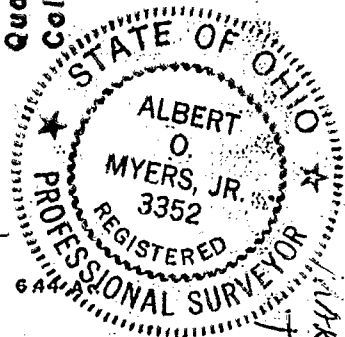

A. J. Angelo 644
 MYERS SURVEYING CO.
 BY Albert Myers
 Registered Surveyor

We hereby certify that the foregoing plat was prepared from an actual survey of the premises. Iron pins set are 30" x 1" O.D. with an orange plastic caps inscribed "P.S. 6579".

84357975

C-54-C