

Louis F Haines & Associates

354 Kessler Street

Groveport, Ohio

Phone 836-5531



SURVEY FOR

LEAFY M. BARTON

BEING TWO TRACTS IN THE
S.W. 1/4 SEC. 2, TWP. 4, R. 22, CITY OF
COLUMBUS, OHIO.

P.B. Page

Franklin Co. Rec. Office

Scale 1" = 40'

DATE Sept 19, 1966
Revised - July 11, 1966

NEW AREA
PAR. 138688
= 0.094 + 0.441
= 0.535 AC.

NEW AREA
PAR. 4408
= 0.041 + 0.151
= 0.192

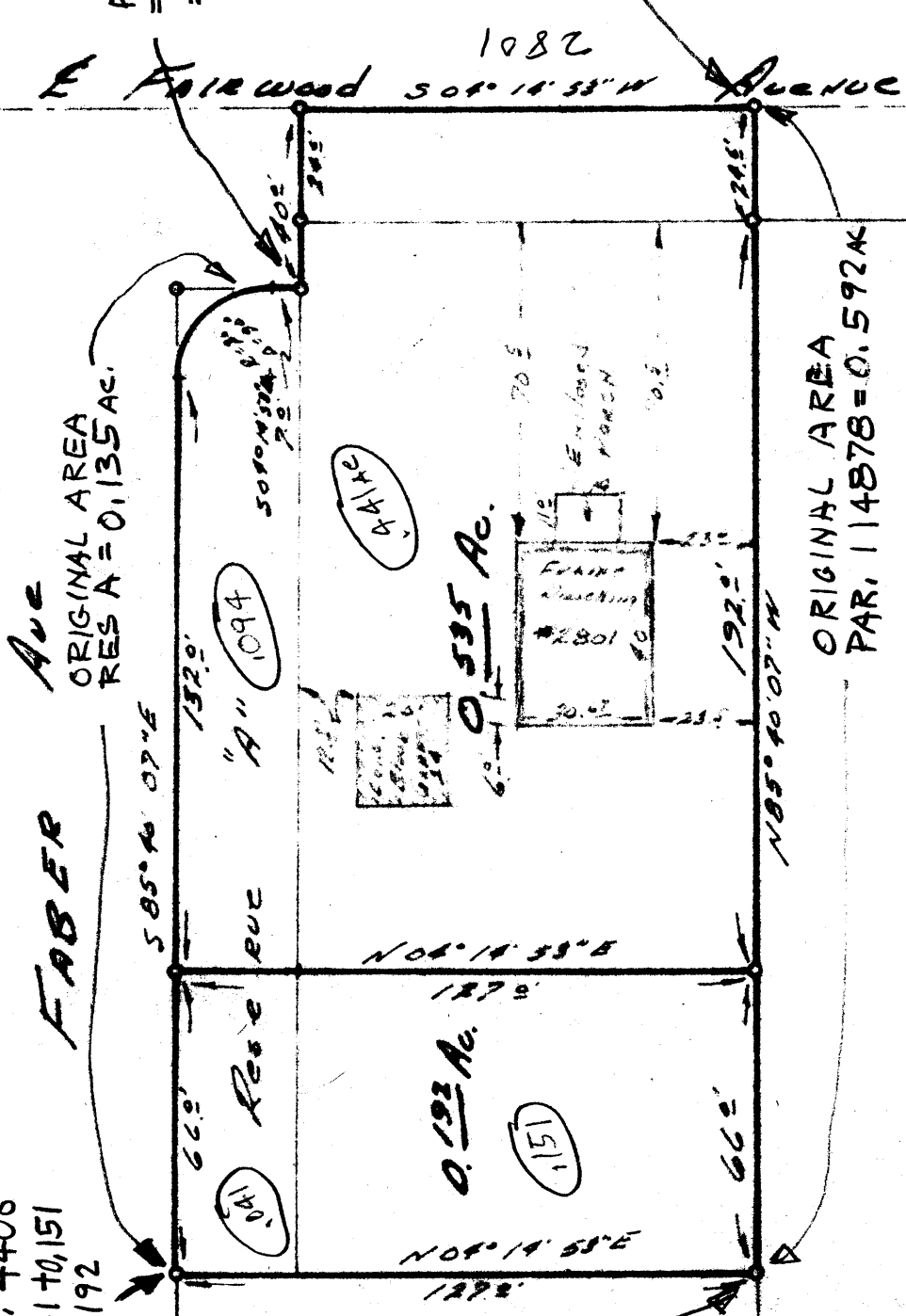

FABER Ave
ORIGINAL AREA
RES A = 0.135 AC.

ORIGINAL AREA
PAR. 114878 = 0.592 AC

MARION Twp. 54-BB EN-114-A

83856950

1510 120 004 017 W FAIRMWOOD AVE 1966 0542 030

We hereby certify that the foregoing plat was prepared from an actual survey of the premises. No side line of principal building is less than dimension shown. Iron pins not set unless indicated thus -0- For Mortgage Loan & Title Insurance purposes only.

LOUIS F HAINES & ASSOCIATES
BY Louis F. Haines
Registered Surveyor

ORDER #

BARTON