

# NORTHLAND SURVEYING COMPANY

1577-88

183856950

ORDER NO.

N 114

614-895-1522

CERTIFIED TO TRANS OHIO TITLE (NE) COUNTY OF FRANKLIN  
 LENDER CITYFED P.B. \_\_\_\_\_ PG. 07186 E12  
 SCALE 1" = 40' DATE 6-1-88 BUYER CHINDAVONG  
 REVISED 6-9-88

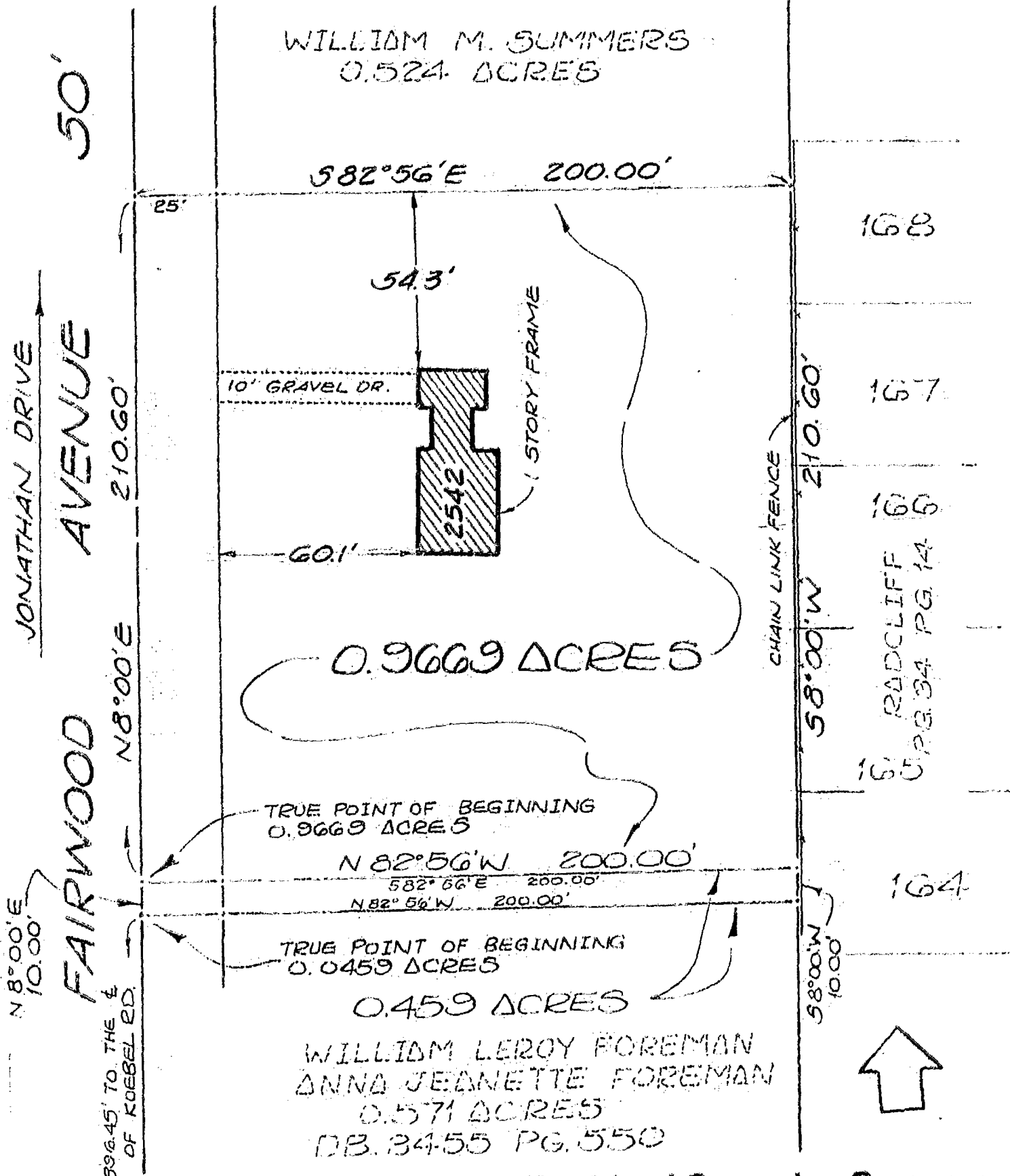

We hereby certify that the foregoing plat was prepared from an actual survey of the premises and correctly shows the location of the building or buildings including any drives. This plat is prepared for mortgage loan and title purposes only and is not to be construed as having been prepared for the owner or for the use of the owner for any purpose. Subject to all rights-of-way, easements and restrictions, if any, of previous record.

## Northland Surveying Company

6040 CLEVELAND AVENUE  
COLUMBUS, OHIO 43229

BY *[Signature]*  
 ERLENBACH  
 5519  
 REGISTERED SURVEYOR NO. \_\_\_\_\_