

Myers Surveying Company, Inc.

2740 East Main Street, Columbus 43209 (Bexley), Ohio
614-235-8677 FAX: 614-235-4559

83606950

A Boundary Survey prepared for and certified to:

Robert O. White and/or Lawrence A. Gibbs, Esquire

Legal Description: Situated in Ohio, County of Franklin, City of Columbus, Being 0.242 Acres, part of 1.16 Acres (Official Record Volume 21820, Page 6-06) Part of Lot 7, Section 3, Township 4, Range 22, Congress Lands.

Applicant:

Post Address: 2557-2559 Lockbourne Road, Columbus, Ohio

(EXHIBIT B)

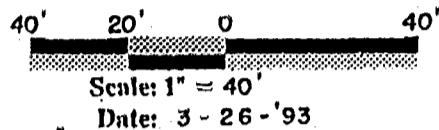

Southfield Congreg. of Jehovah's Witnesses ~ ORV 6504 A03
4.30 Ac.

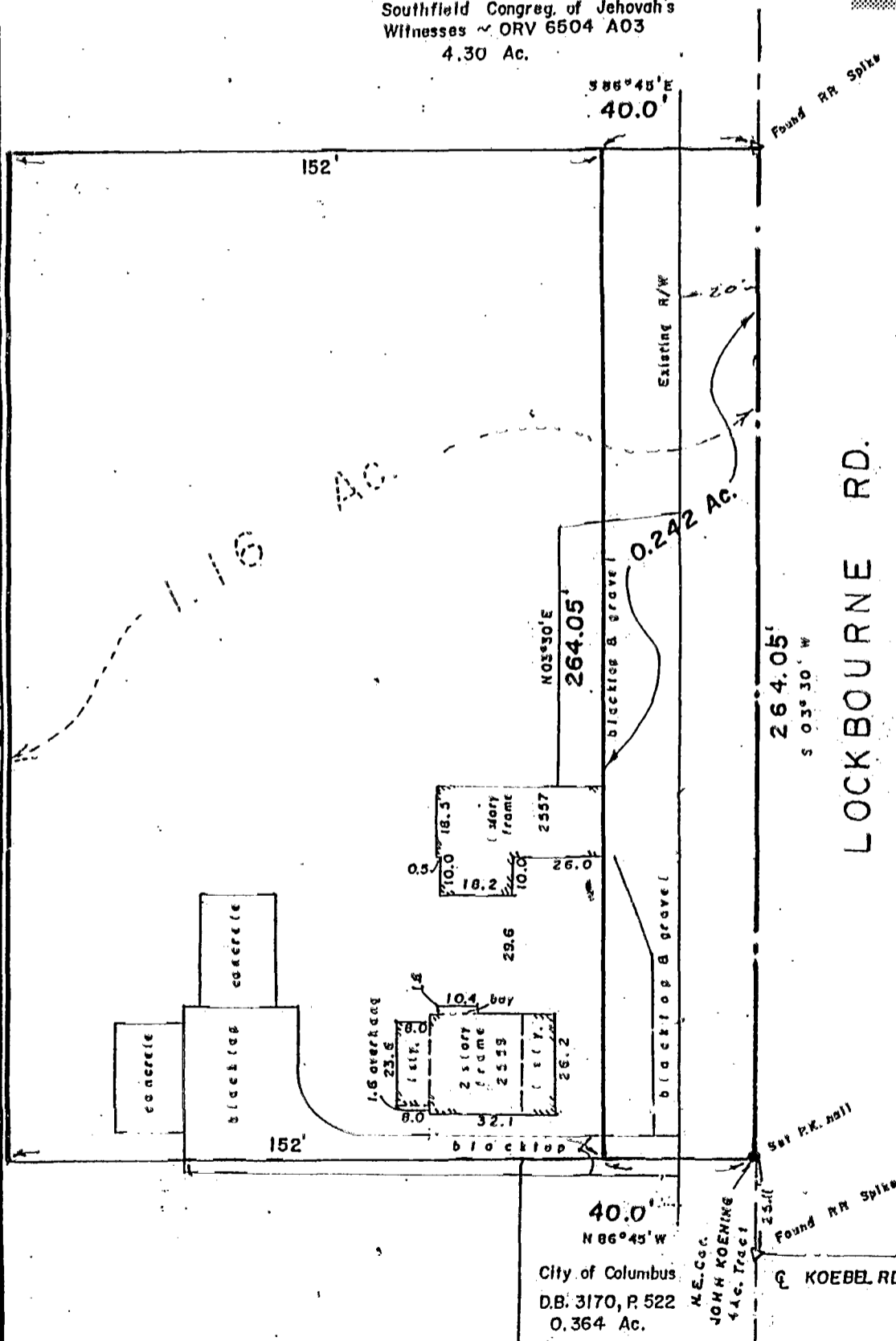

LOCKBOURNE RD.

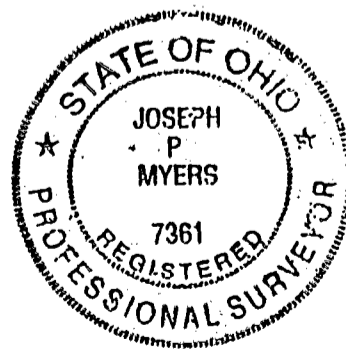

40.0'
N 86° 45' W
City of Columbus
D.B: 3170, P. 522
0.364 Ac.

N.E. Cac.
JOHN KOENIG
44c. Tract

Myers Surveying Co., Inc.

Joseph P. Myers
Professional Surveyor

1/14/93
0-54-1B3

I hereby certify that the foregoing Boundary Survey was prepared from actual field measurements in accordance with Chapter 4733-37 Ohio Administrative Code. Iron pins are 30"x1" O.D. with an orange plastic plug inscribed "P.S. 6579", unless otherwise noted. Basis of bearing is as per Official Record Volume 21820, Page 6-06