

# Myers Surveying Company, Inc.

2740 East Main Street, Columbus 43209 (Bexley), Ohio  
 614-235-8677 FAX: 614-235-4559

83606925

A Boundary Survey prepared for and certified to:

**The Title Company Ltd. and/or Bank One Columbus, N.A.**

**Legal Description:** Situated in Ohio, County of Franklin, City of Columbus, Being 0.903 Acre Exception to Lot 7 Christian Mueller's Lockbourne Road Subdivision, Plat Book 10, Page 149

**Applicant:** Webber Holdings Universal LTD

**Posted Address:** SW Corner Lockbourne & Buckeye Park, Columbus, Ohio



Scale: 1" = 100'  
 Date: 8-7-2002

NOTE: Prepared from records only.

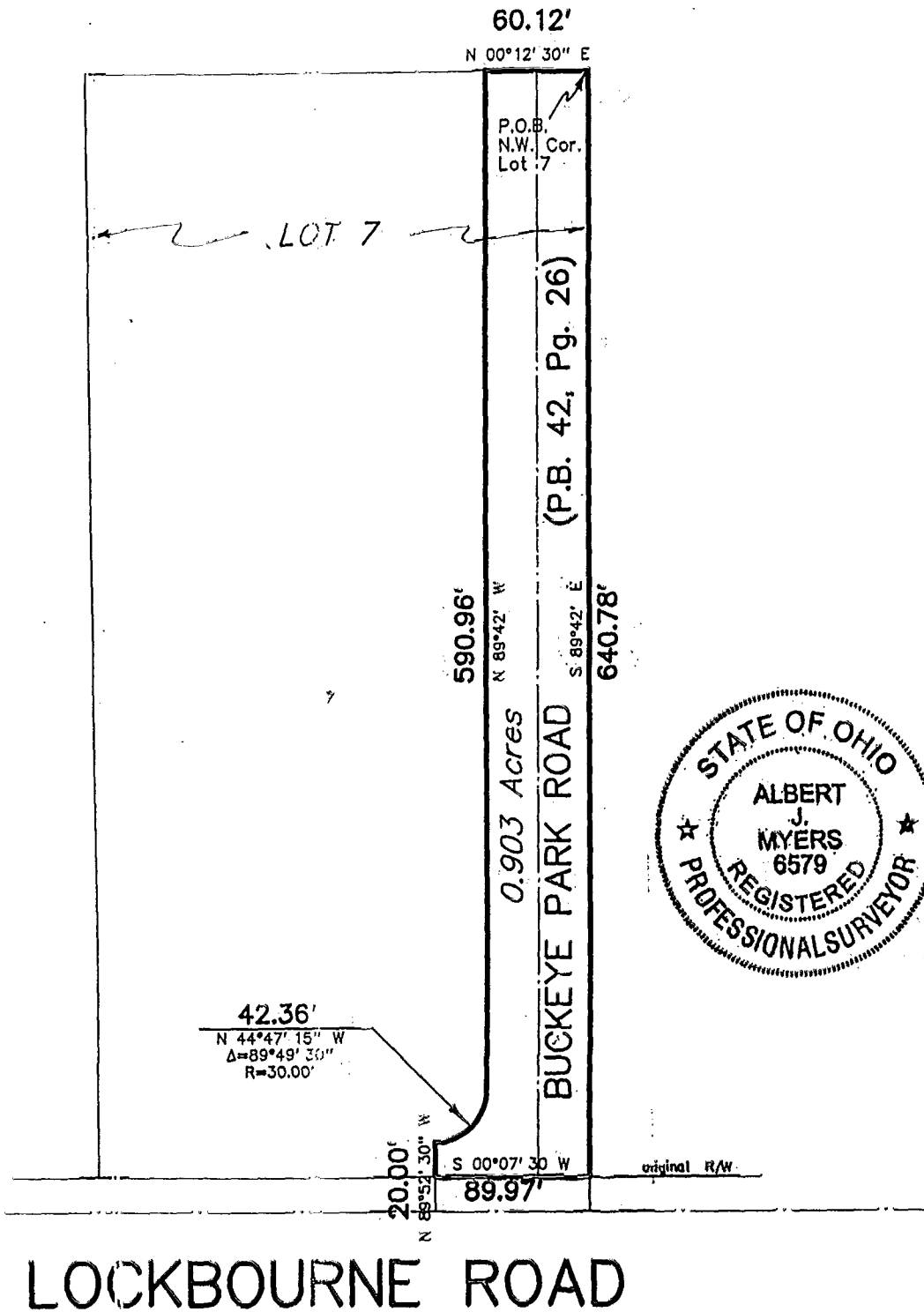

C-57-A  
MARIAN TAYLOR

We hereby certify that the foregoing Boundary Survey was prepared from actual field measurements in accordance with Chapter 4733-37 Ohio Administrative Code. Iron pins set are 30"x1" O.D. with an orange plastic plug inscribed "P.S. 6579", unless otherwise noted. Basis of bearing is the north line of said Lot 7, held as S.89 degrees 42 minutes East as per PB 42 Page 26

Myers Surveying Co., Inc.

By Albert J. Myers  
 Professional Surveyor

Myers Order No. - 94-08/02/02	Rec. <u>GLIMES</u>	Field	DWG <u>8021</u>	Ltr. <u>8021</u>	Ck.
-------------------------------	--------------------	-------	-----------------	------------------	-----