

# Myers Surveying Company, Inc.

2740 East Main Street, Columbus 43209 (Bexley), Ohio  
614-235-8677 FAX: 614-235-4559

83356950

A Boundary Survey prepared for and certified to:  
**Daniel & Marie Krivicich**

**Legal Description:** Situated in Ohio, County of Franklin, City of Columbus, Being Lots 68 & 69 Lewis Southern Heights

Addition Plat Book 16, Pg. 61

**Applicant:**

**Posted Address:** 607 & 607 Rear Lock Avenue, Columbus, Ohio

16' ALLEY



Scale: 1" = 20 Ft.

Date: 8-6-'99

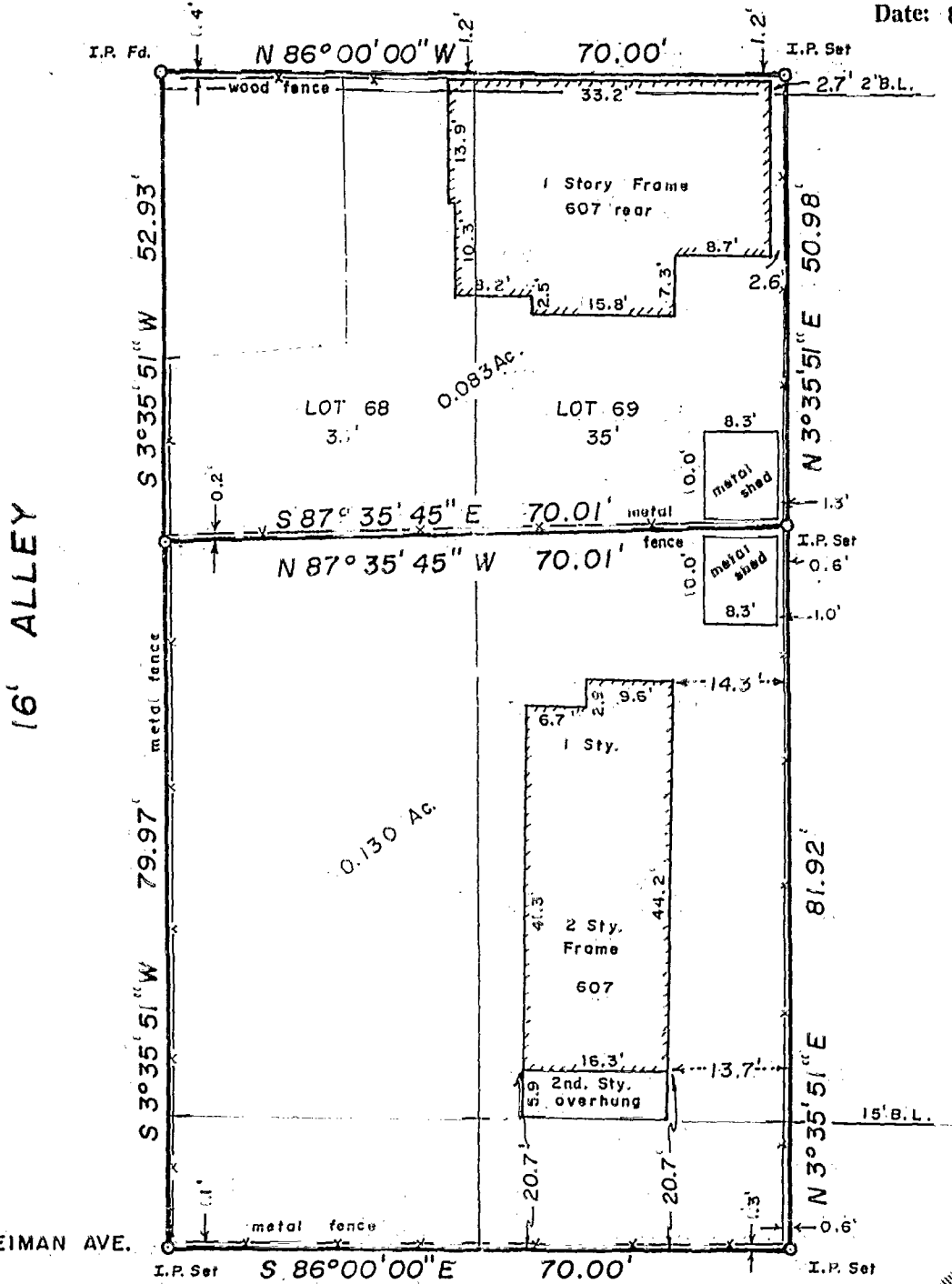

LOCK AVE. 50'

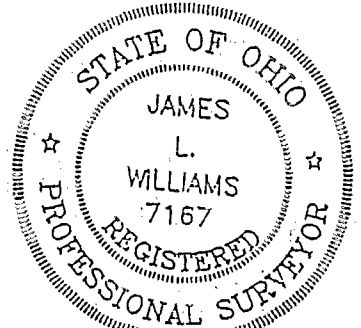

I hereby certify that the foregoing Boundary Survey was prepared from actual field measurements in accordance with Chapter 4733-37 Ohio Administrative Code. Iron pins are 30"x1" O.D. with an orange plastic plug inscribed "P.S. 6579", unless otherwise noted. Basis of bearing is southerly line of Lock Avenue held as North 86 degrees 00 minutes West per Plat Book 16, Page 61

Myers Surveying Co., Inc.

By James L. Williams  
Professional Surveyor

MARION TWP N-148

Order No: 52-07/22/99	Rec.	Field	DWG	Ltr.	Ck.
-----------------------	------	-------	-----	------	-----