

MYERS SURVEYING CO.

2740 East Main Street, Columbus 9 (Bexley), Ohio

PART OF LOTS 4 & 5 SEC. 3, TWP. 12, ALSO KNOWN AS PARCELS 41, 42 & 43
M. J. MCDOWELL'S KOEBEL AVENUE BLOCK OF LOTS COLUMBUS, OHIO
FOR
LAWYERS TITLE INS. CORP.
AND / OR
FIRST INVESTMENT CO.

P.B. Page
Scale 1" = 30'

Franklin Co. Rec. Office
9 . 4 . '74

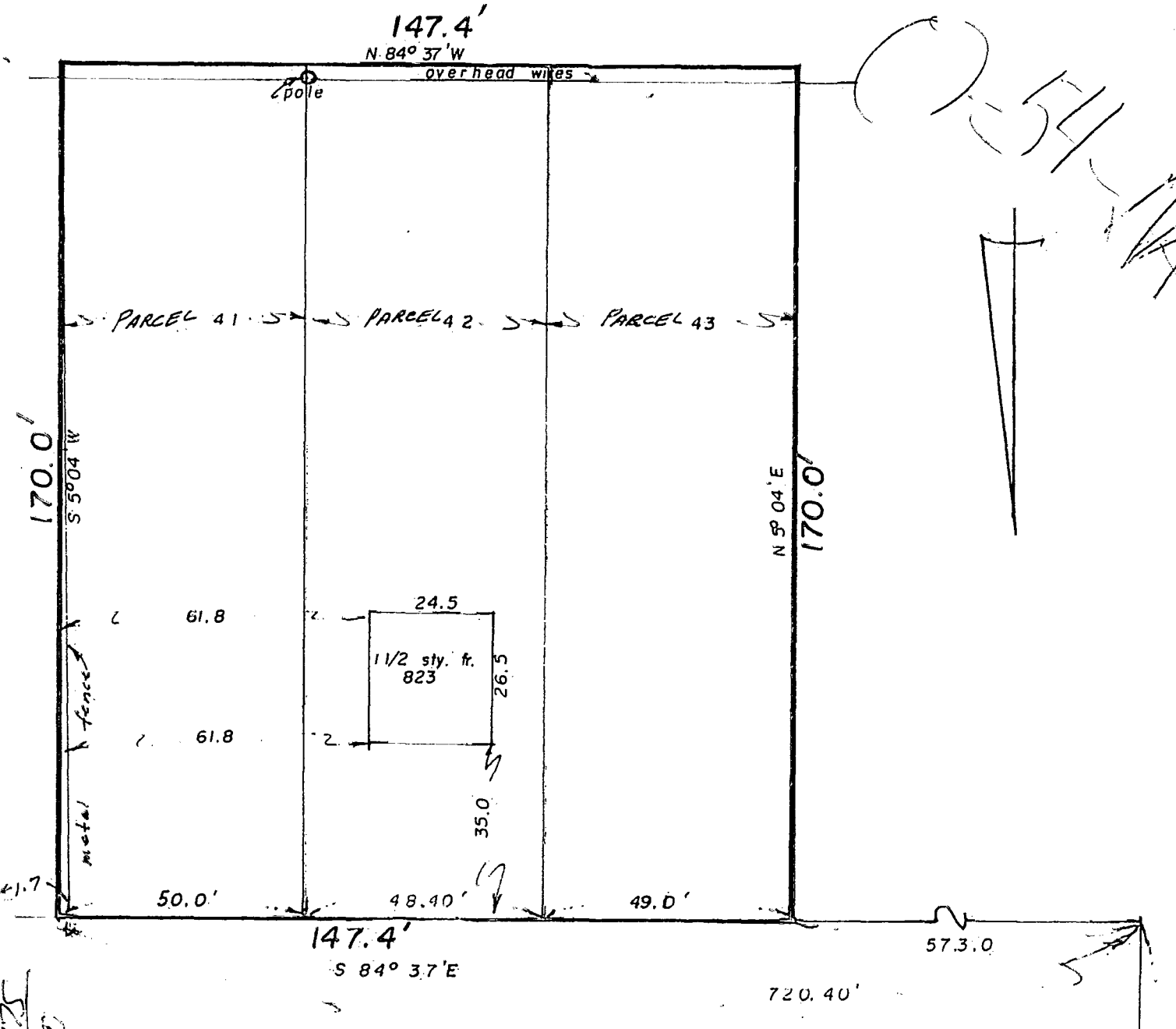

KOEBEL AVE. 50'

(DEDICATED P.B. 27, PG. 94)

83332975 83606925
83332950 83606850

NOT TO BE USED TO ERECT FENCES

We hereby certify that the foregoing plat was prepared from an actual survey of the premises. No side line of principal building is less than dimension shown. Iron pins not set, unless indicated thus -0-. For Mortgage Loan & Title Insurance purposes only.

MYERS SURVEYING CO.

BY *Leont Myers*
Registered Surveyor

106418

2609 120 069 048 E ERGLE AVE 1974 05411 030