

split (010) 225512

83356975

N-1,6-A
COLUMBUS

1.172 Acres Tract Lot 2 West Half Plat Book 78, Page 16

Situated in the State of Ohio, County of Franklin, City of Columbus being a 1.172 Acres tract of land out of that 2.345 Acres tract of land as described to Robert F. and Cathy S. Lynch in Instrument Number 199912130304856 and shown and delineated as Lot 2 within Ronk Brothers' Properties Subdivision, of record, in Plat Book 78, Page 16, Recorder's Office, Franklin County, Ohio. Said 1.172 Acres tract of land being more particularly described as follow:

Bearings hereon are based on those of the referenced plat, of record in, Plat Book 78, Page 16.

Iron pins set consist of a 30' long galvanized pipe, 0.75" D. D. with a plastic cap inscribed "A to Z Surveying"

This exhibit was prepared based on information of record and a field survey of the premises performed on May 1999.

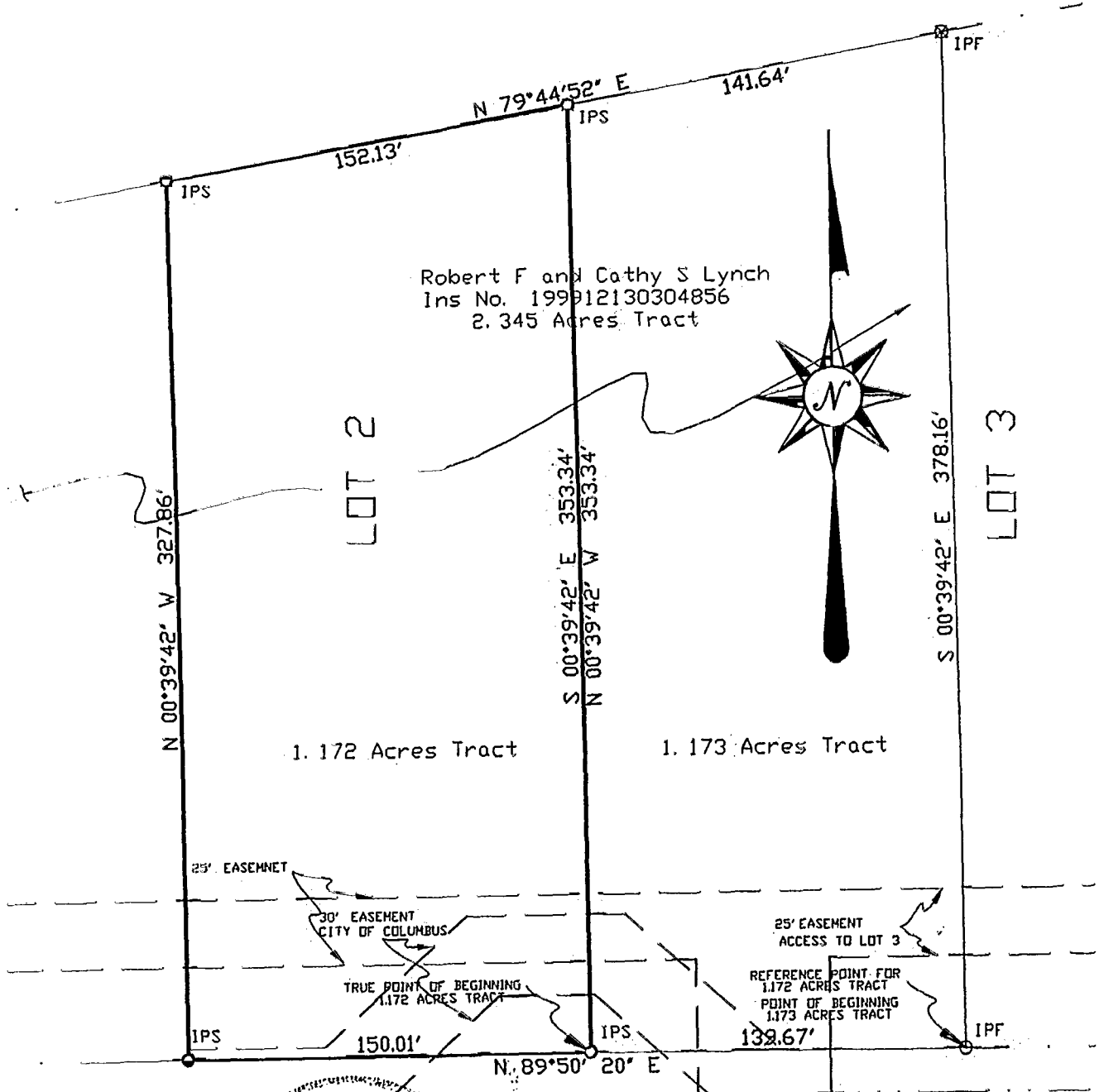

LEGEND

- These standard symbols will be found in the drawing.
- IRON PIN FOUND
- IRON PIN SET

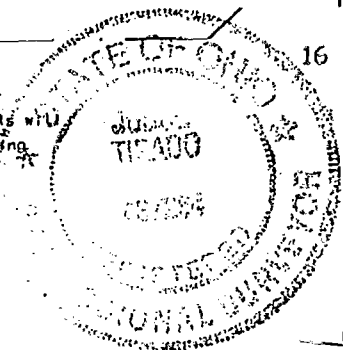

REGISTERED PROFESSIONAL SURVEYOR

Josue Tirado
 JOSUE TIRADO

No. S7254

DATE 9-25-00

PROJECT ROBERT LYNCH

JOB NO. 0075

SUBJECT SPLIT 1.172 ACRES

REVISION DATE

SURVEYED BY CREW A

DRAWN BY JT

CHECKED

A TO Z

SURVEYING AND INFORMATION CO.
THE SOLUTION TO YOUR SURVEYING NEEDS

83356975