

KOSANCHICK & ASSOCIATES, INC.

CONSULTING ENGINEERS & SURVEYORS

6119 EAST BROAD STREET

COLUMBUS, OHIO 43213

PHONE: 614/861-7211

() F 3 N

11/10/86 7542
053-N

State of Ohio, County of Franklin, City of Columbus, 1/2 Sec. 36 & 37, T-5, R-22, Refugee Lands

**PLAT OF SURVEY FOR
DEDICATION OF WINSLOW DRIVE CUL-DE-SAC
AND EASEMENT**

Butterfield Cambridge Park, Ltd.
12.226 Ac.
O.R. 5925 J15

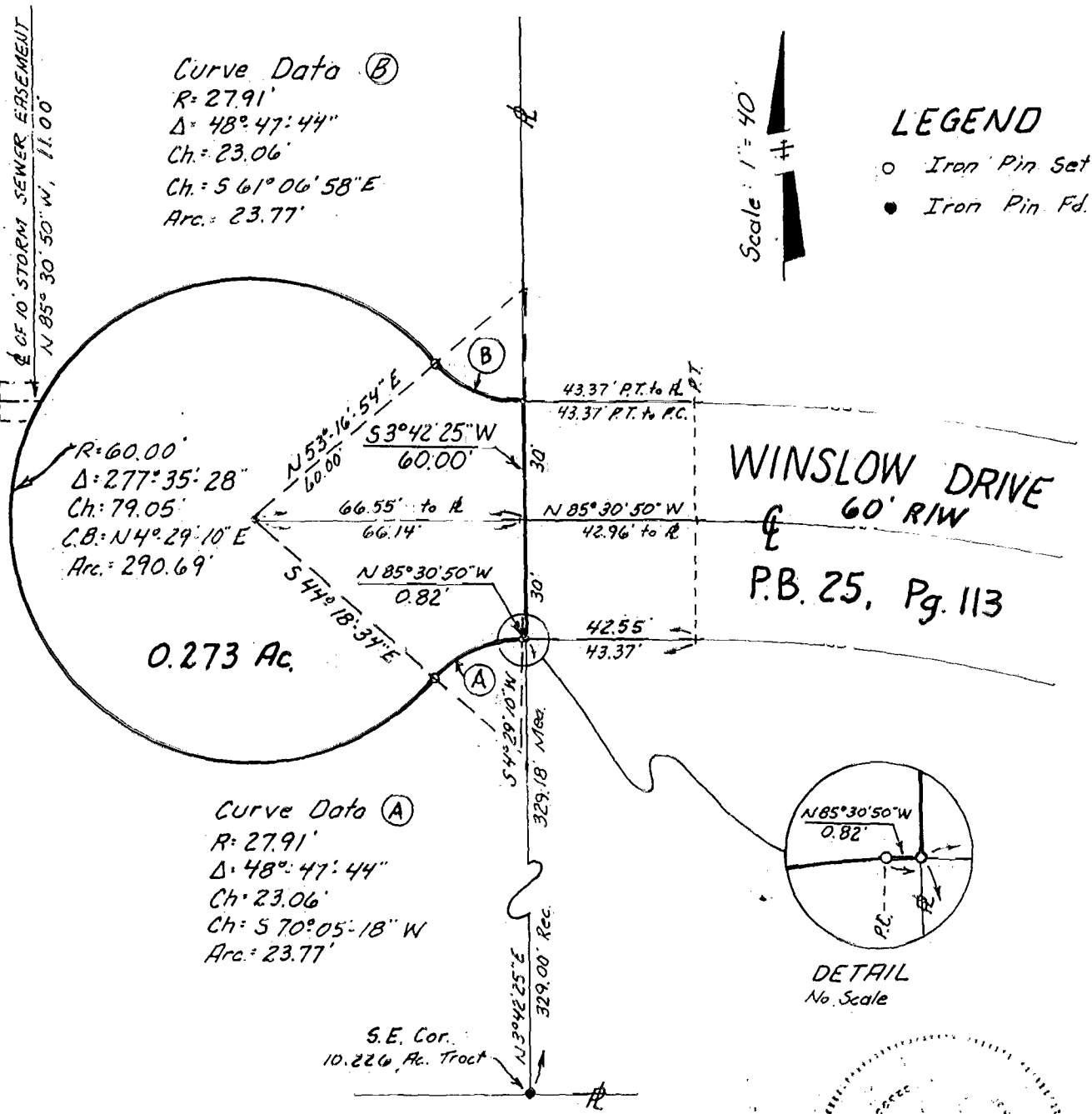

LEGEND
○ Iron Pin Set
● Iron Pin Fd.

Scale: 1" = 40'

WINSLOW DRIVE
60' R/W
P.B. 25, Pg. 113

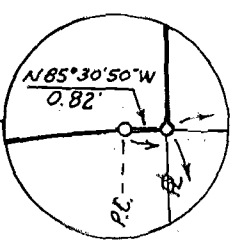

DETAIL
No. Scale

EXHIBIT "C"

We do hereby certify that we have surveyed the above premises and prepared the foregoing plat and that said plat is correct to the best of our knowledge.

KOSANCHICK & ASSOCIATES, INC.

By Mark A. Gayer
Registered Surveyor No. 7039

Date 10-1-86
Revised 12-12-86 M.A.H.

8435700C