

0-53-C  
Columbus

# Myers Surveying Company, Inc.

2740 East Main Street, Columbus 43209 (Bexley), Ohio  
614-235-8677 FAX: 614-235-4559

A Boundary Survey prepared for and certified to  
Kegler Brown Hill & Ritter

Legal Description: Situated in Ohio, County of Franklin, City of Columbus, Being Being 2.156 Acres part of Hall Section 33,  
Township 5, Range 27 Refuge Lands

Applicant:

Posted Address: McCloud Lane, Columbus, Ohio



Scale: 1" = 80'

Date: 4-27-'99

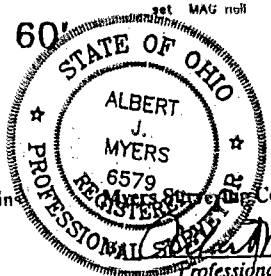
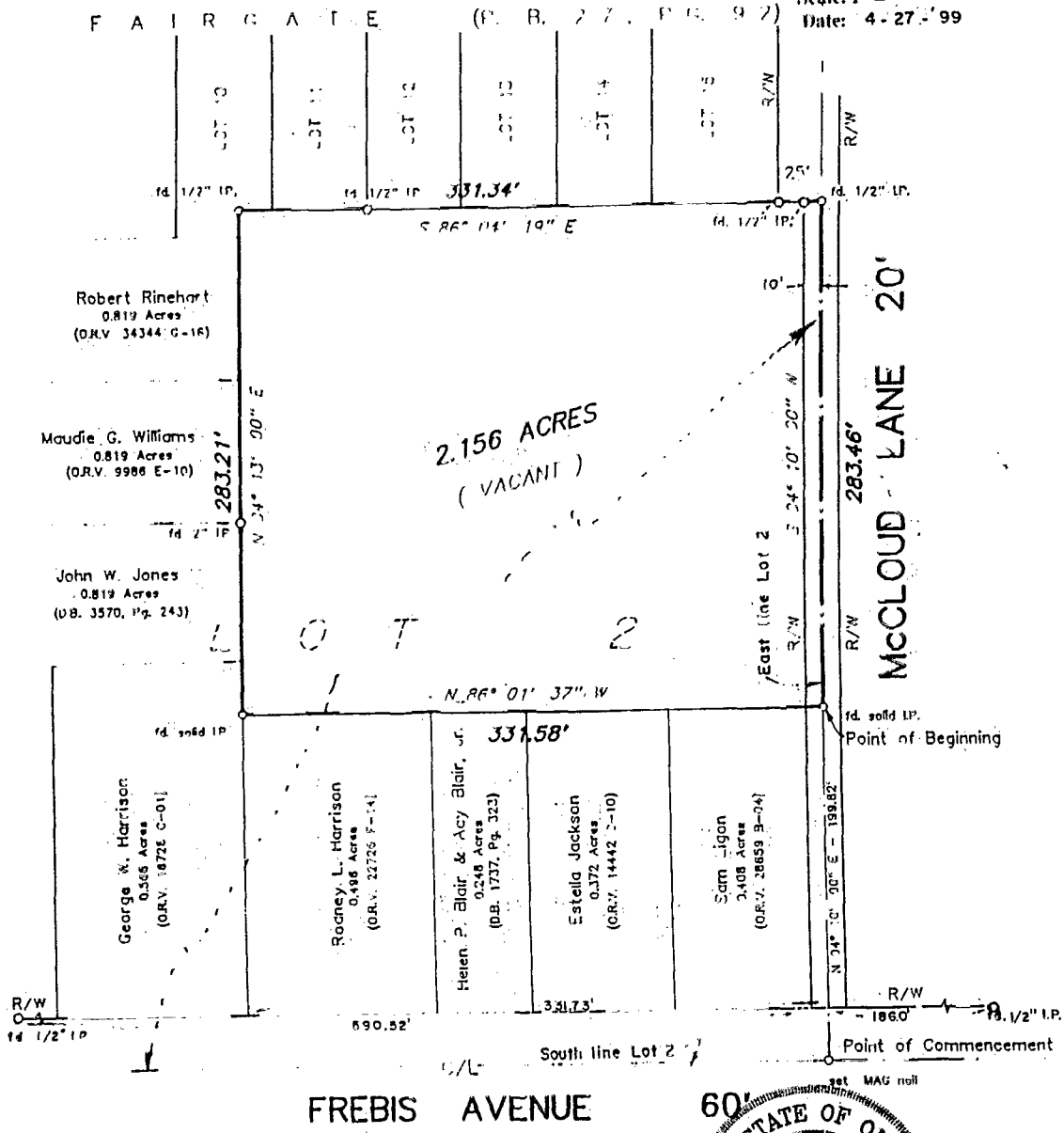

We hereby certify that the foregoing Boundary Survey was prepared from actual field measurements in accordance with Chapter 4733-37 Ohio Administrative Code. Iron pins set are 30"x1" O.D. with an orange plastic plug inscribed "P.S. 6579", unless otherwise noted. Basis of bearing is the centerline of McCloud Lane held as North 04 degrees 10 minutes 00 seconds East.

Myers Order No. 26-03/22-99 Rec. Field Towns Ltr. Ck. Am. 69

84107050  
84107025