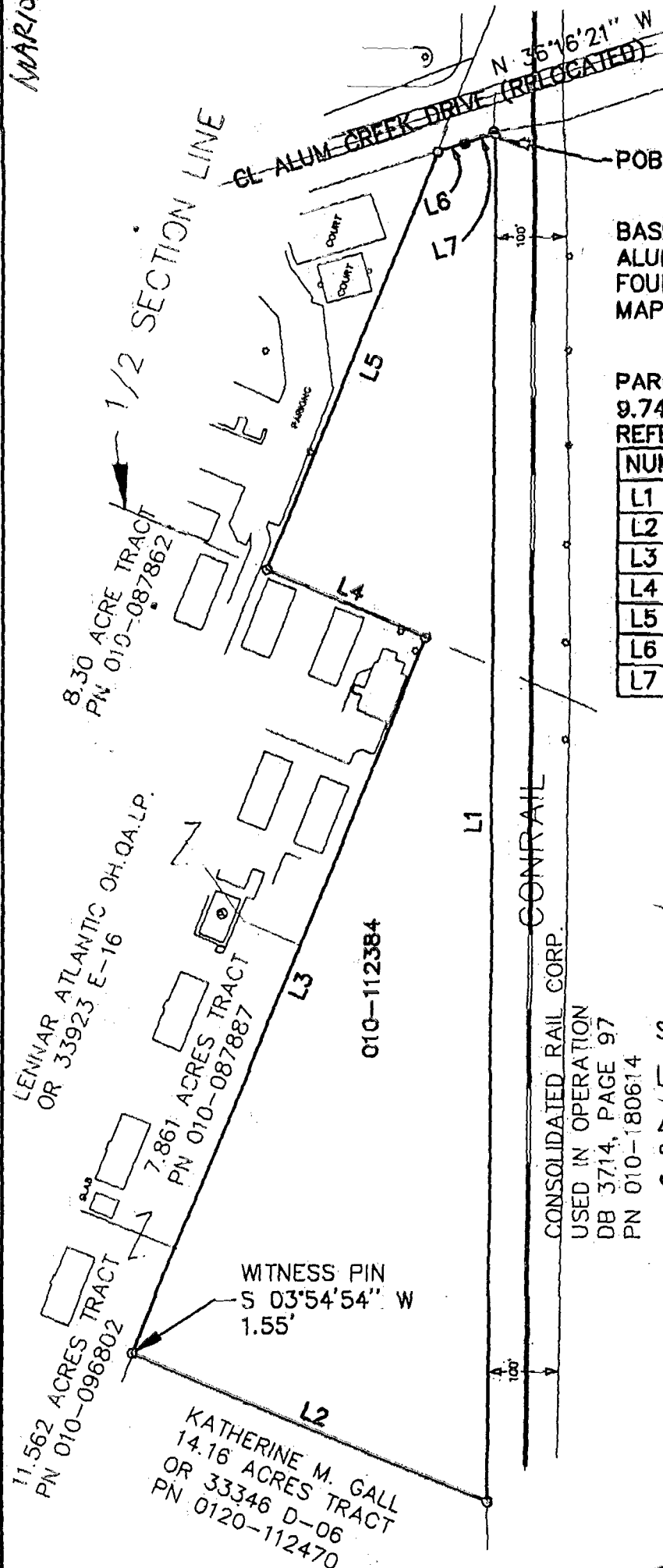

EXHIBIT "A"

0-53-P
MARIOLA TRACT



BASIS OF BEARING: CENTERLINE OF ALUM CREEK DRIVE (RELOCATED) AS FOUND UPON FRANKLIN COUNTY GIS MAPPING AND BEING: N 36°16'21" W

PARCEL NO. 010-112384
9.747 ACRES TRACT CONVEYED BY DEED REFERENCE OR 340013 A-07

NUMBER	DIRECTION	DISTANCE
L1	S 71°44'04" W	1791.93'
L2	N 04°14'21" E	504.68'
L3	S 86°18'29" E	1011.98'
L4	N 04°31'55" E	225.71'
L5	S 86°20'58" E	591.68'
L6	S 36°10'20" E	36.73'
L7	S 35°35'12" E	42.04'



SCALE 1" = 200'

LEGEND

- △ RAILROAD SPIKE (FOUND)
- IRON PIN (FOUND)
- IRON PIN SET ORANGE CAP (CSC/P.S.-7616)



ORIGINAL DOCUMENT SEAL IS RED.

J. Conkle P.S.

DRAWN BY: J CONKLE, P.S.
DATE: 7/27/99
DWG. NO.: 990727.07431411
APPROVED BY:

PROJECT
US BIR INC.
9.747 ACRES TRACT
BOUNDARY SURVEY

I CERTIFY THAT THE SURVEY DEPICTED ON THIS PLAT IS A FIELD SURVEY CONDUCTED BY ME AND/OR UNDER MY DIRECT SUPERVISION, ON THIS 27th DAY OF JULY, 1999

SHT. NO.
3 / 3

84357000
84607000