

MARION TWP.
0-53

04107000
04357000

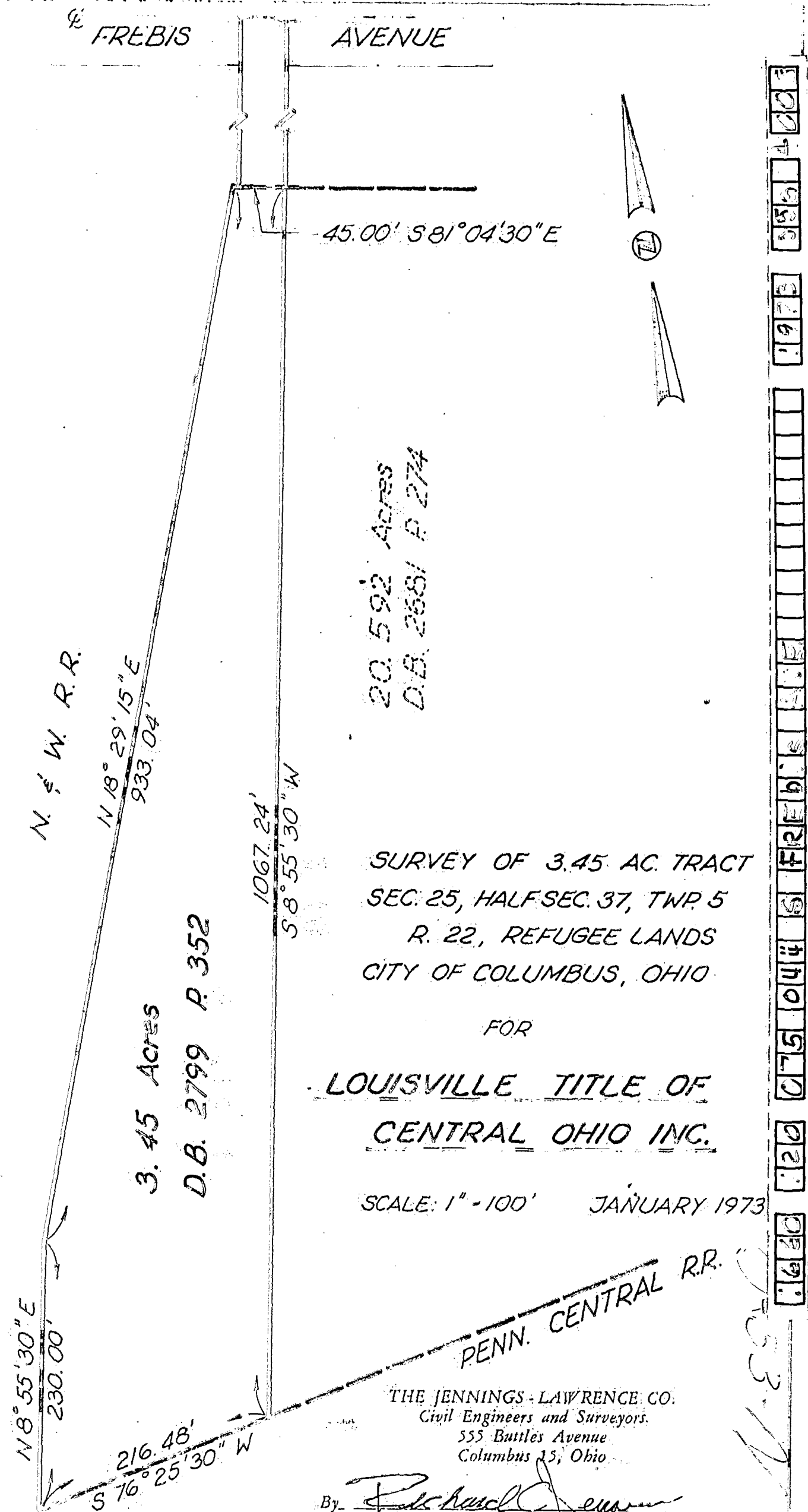

3.45 Acres
D.B. 2799 P. 352

20.592 Acres
D.B. 2681 P. 274

SURVEY OF 3.45 AC. TRACT
SEC. 25, HALF SEC. 37, TWP. 5
R. 22, REFUGEE LANDS
CITY OF COLUMBUS, OHIO.

FOR
LOUISVILLE TITLE OF
CENTRAL OHIO INC.

SCALE: 1" = 100' JANUARY 1973

THE JENNINGS-LAWRENCE CO.
Civil Engineers and Surveyors.
555 Buttes Avenue
Columbus 15, Ohio

By [Signature]
Registered Surveyor

0750466 FREBIS 1973 003

0-53