

Harmon Surveying Company

Professional Land Surveyors

55 Margaret Drive
Granville, Ohio 43023
Tel/Fax: (740) 587-2989

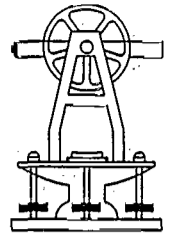

FOR: 5K1 Limited

Job Number - A655

DATE: 05/26/98

- RAILROAD SPIKE SET
- RAILROAD SPIKE FOUND
- ▲ SURVEY NAIL SET
- △ SURVEY NAIL FOUND
- IRON PIPE FOUND
- 30" x 3/4" O.D. IRON PIPE SET, w/ ID CAP MARKED "HARMON PS7659"

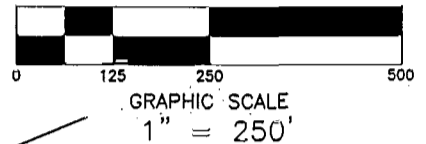

THIS PLAT IS BASED ON AN ACTUAL FIELD SURVEY BY THE HARMON SURVEYING COMPANY IN MAY 1998.

BEARINGS ARE BASED ON THE NORTH LINE AS BEING N.67°08'10"E. AS SHOWN IN DEED VOLUME 34012 PAGE J18.

EML BUCHSIEB II
DEED VOL. 34013 PAGE A01
19.69 AC.

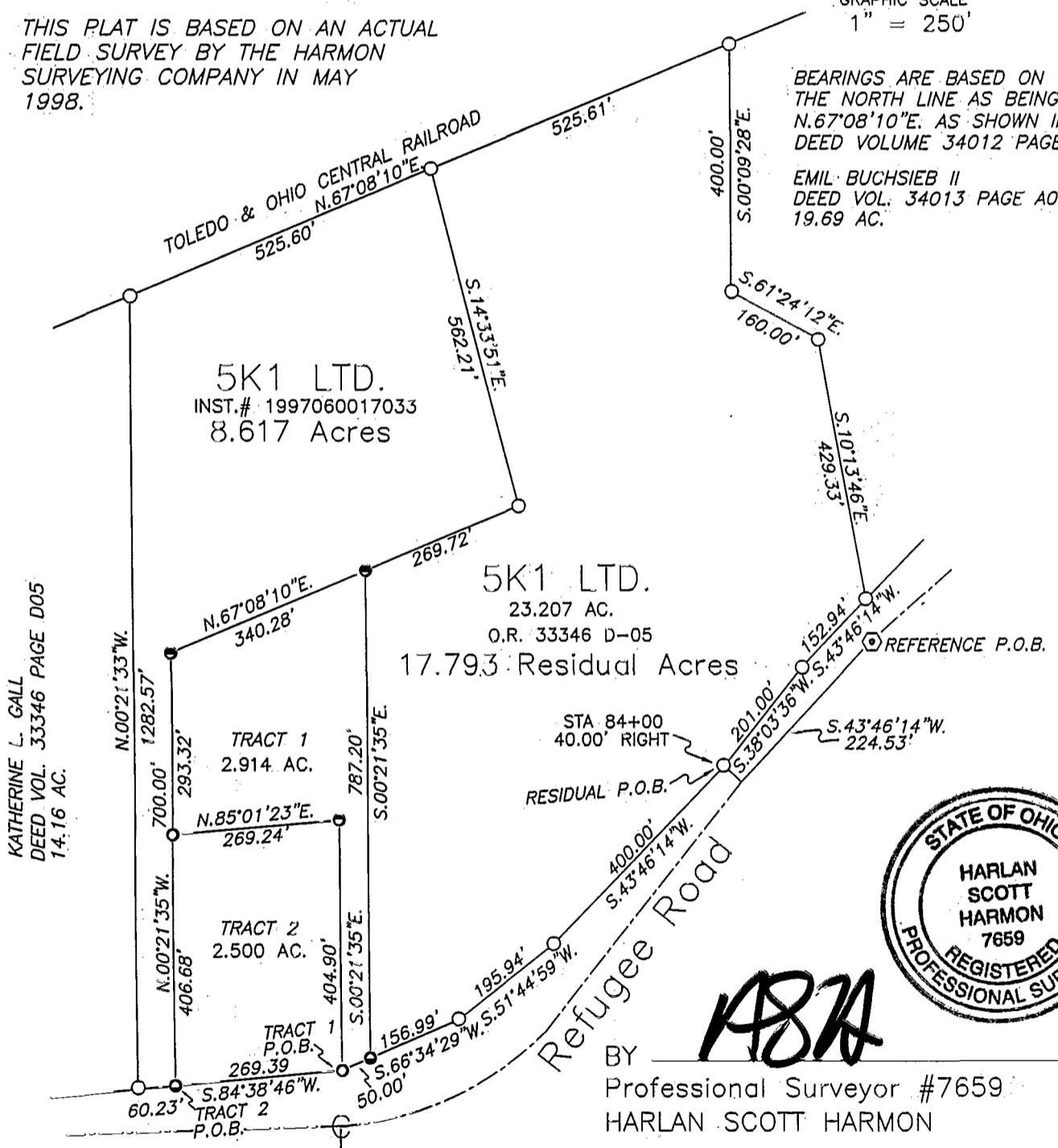

ASB

BY
Professional Surveyor #7659
HARLAN SCOTT HARMON

DESCRIPTION: State of Ohio, Franklin County, and being Part of a 31.824 acre tract (as shown in Deed Volume 34012 page J18)

SUBJECT TO ALL EASEMENTS OF RECORD

84 357 000
84 356 975