

# EVANS MECHWART HAMBLETON & TILTON, INC.

CONSULTING ENGINEERS - SURVEYORS  
GAHANNA, OHIO

0-53-G

## SURVEY OF 0.607 ACRE TRACT

Located in Part 1, Survey Recorded and Confirmed  
by the Common Pleas Court, Case Number 81235  
Clinton J. W. Johnson, Plaintiff vs. Amy K. Poto et al, Defendant  
City of Columbus, Franklin County, Ohio

SCALE: 1" = 30'

May 4, 1967

DEED BOOK \_\_\_\_\_ PAGE \_\_\_\_\_

o = Iron Pin

PLAT BOOK \_\_\_\_\_ PAGE \_\_\_\_\_

Revised August 10, 1967 (No Change)

Reviewed and Redated April 8, 1968 (No change)

### MOLER ROAD

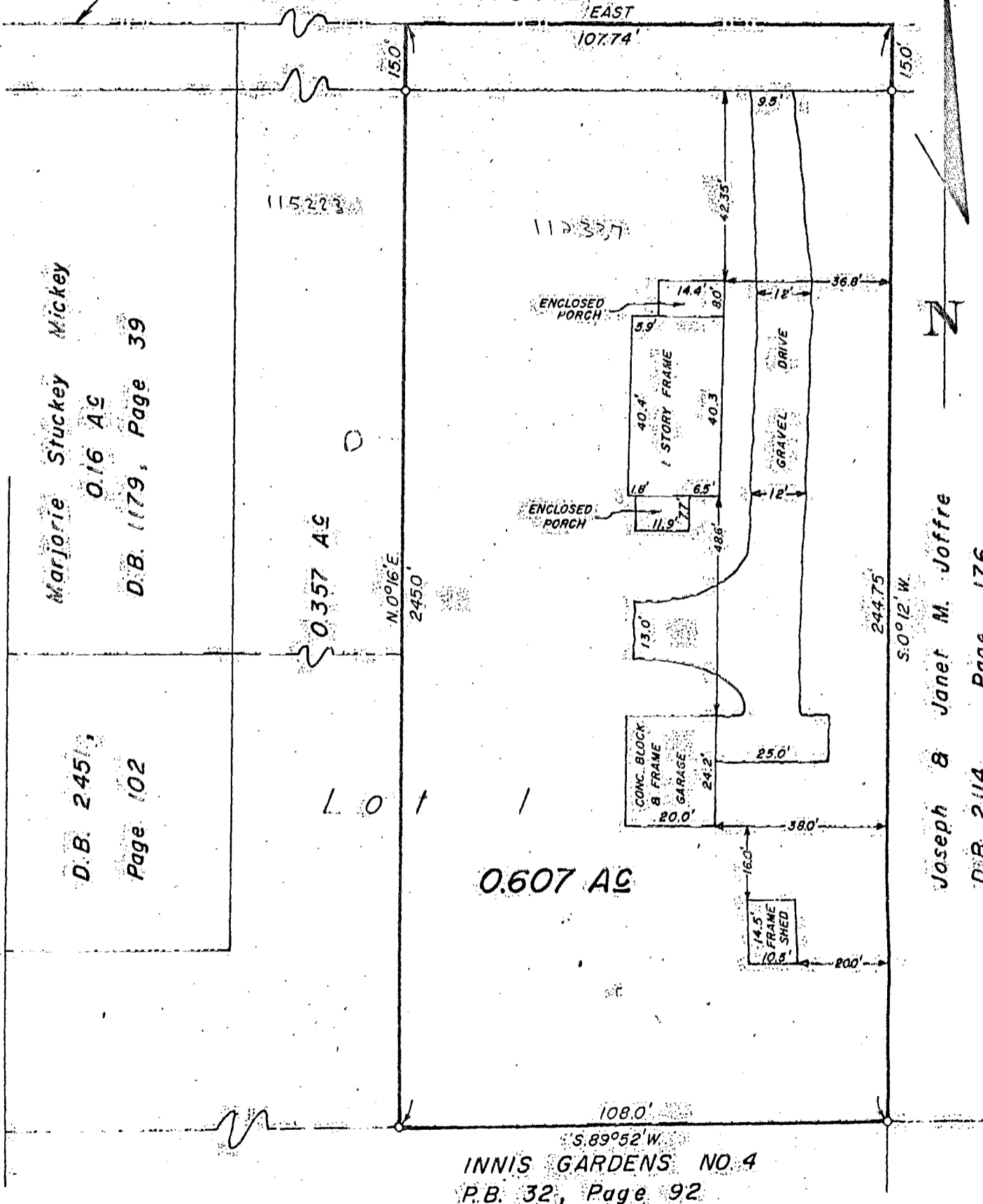

Marjorie Stuckey Mickey  
0.16 AC  
D.B. 1179, Page 39

D.B. 2451,  
Page 102

Joseph & Janet M. Joffre  
D.B. 2114, Page 176

003  
0537  
1967  
070  
S  
MOLER ROAD  
120  
3090

We hereby certify that the foregoing plat was prepared from an actual survey of the premises and shows the location of the boundaries and improvements, and that there are no encroachments either way across the boundaries of this lot unless or except as shown hereon.

Buyer: Jack E. Au

EVANS MECHWART HAMBLETON & TILTON, INC.

*J.E. Evans*

03057025  
0-53-G  
1967