

# MYERS SURVEYING CO. O-53-C

2740 East Main Street, Columbus 9 (Bexley), Ohio

PART OF PARCELS 5B, 6A, 6B OF ALLEN E. McDOWELL'S FRESBIS ACRES PARCEL PLAT, PART OF 30.22 ACRE TRACT IN 1/2 SEC. 32, SEC. 23, TWP. 5, R. 22, REFUGEE LANDS, COLUMBUS, OHIO

FOR

LORETO DALICANDRO

D.B. 1548 Page 639  
Scale 1"=80'

GATES ST. 50' (P.B. 28, Pg. 19)

Franklin Co. Rec.  
12-16-67

MARK ON T-472 O-53-C

1960 120 080 015 N FREBIS AVE 1967 0533 063

83857025  
83857025

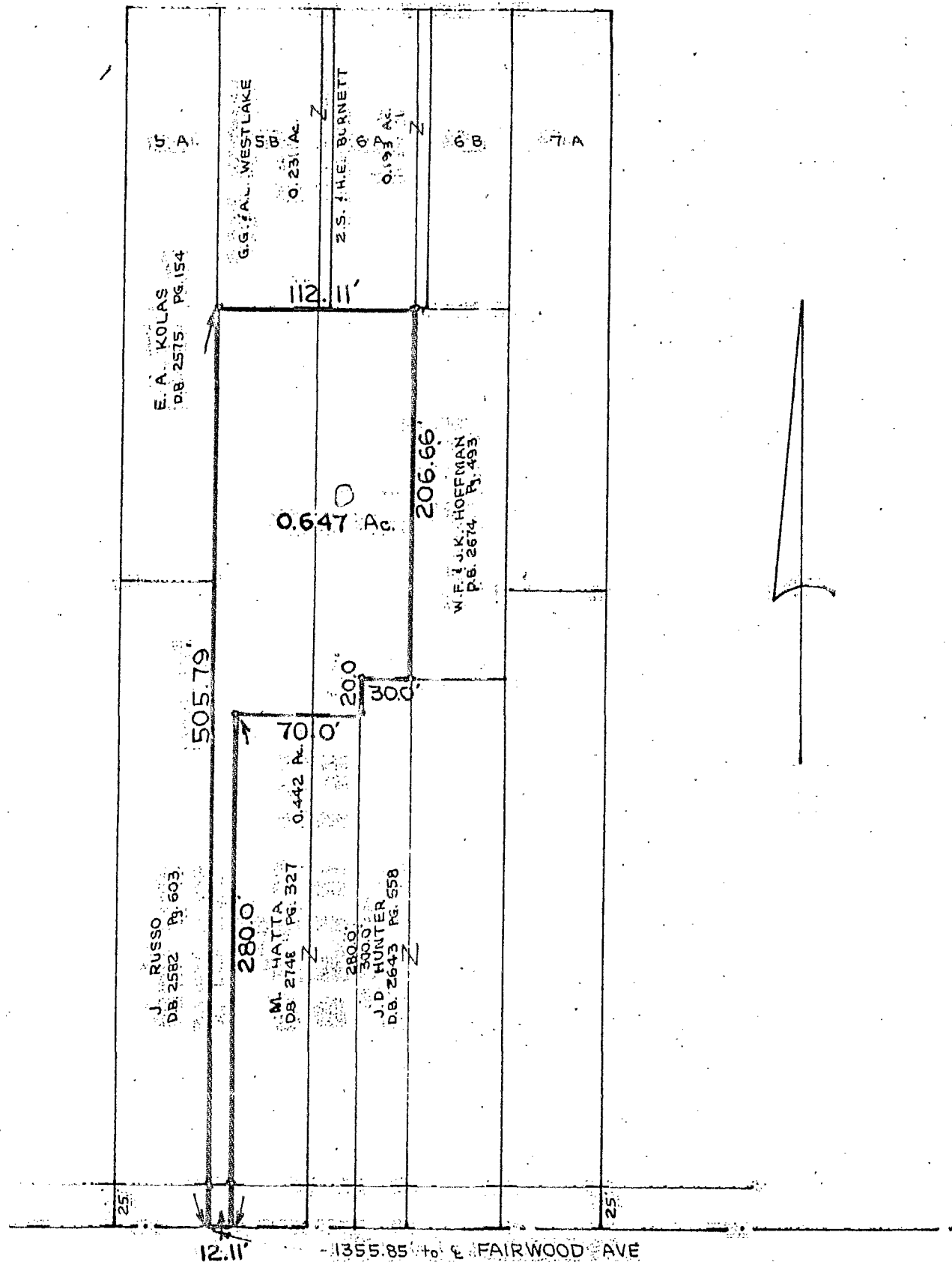

FREBIS AVE.

We hereby certify that the foregoing plat was prepared from an actual survey of the premises. No side line of principal building is less than dimension shown. Iron pins not set unless indicated. For Mortgage Loan & Title Insurance purposes only.

MYERS SURVEYING CO.  
BY: *[Signature]*  
Registered Surveyor