

0-110-C

STATE OF OHIO
FRANKLIN COUNTY
WASHINGTON TWP.
PART OF SURVEY NO. 3004-
VIRGINIA MILITARY LANDS

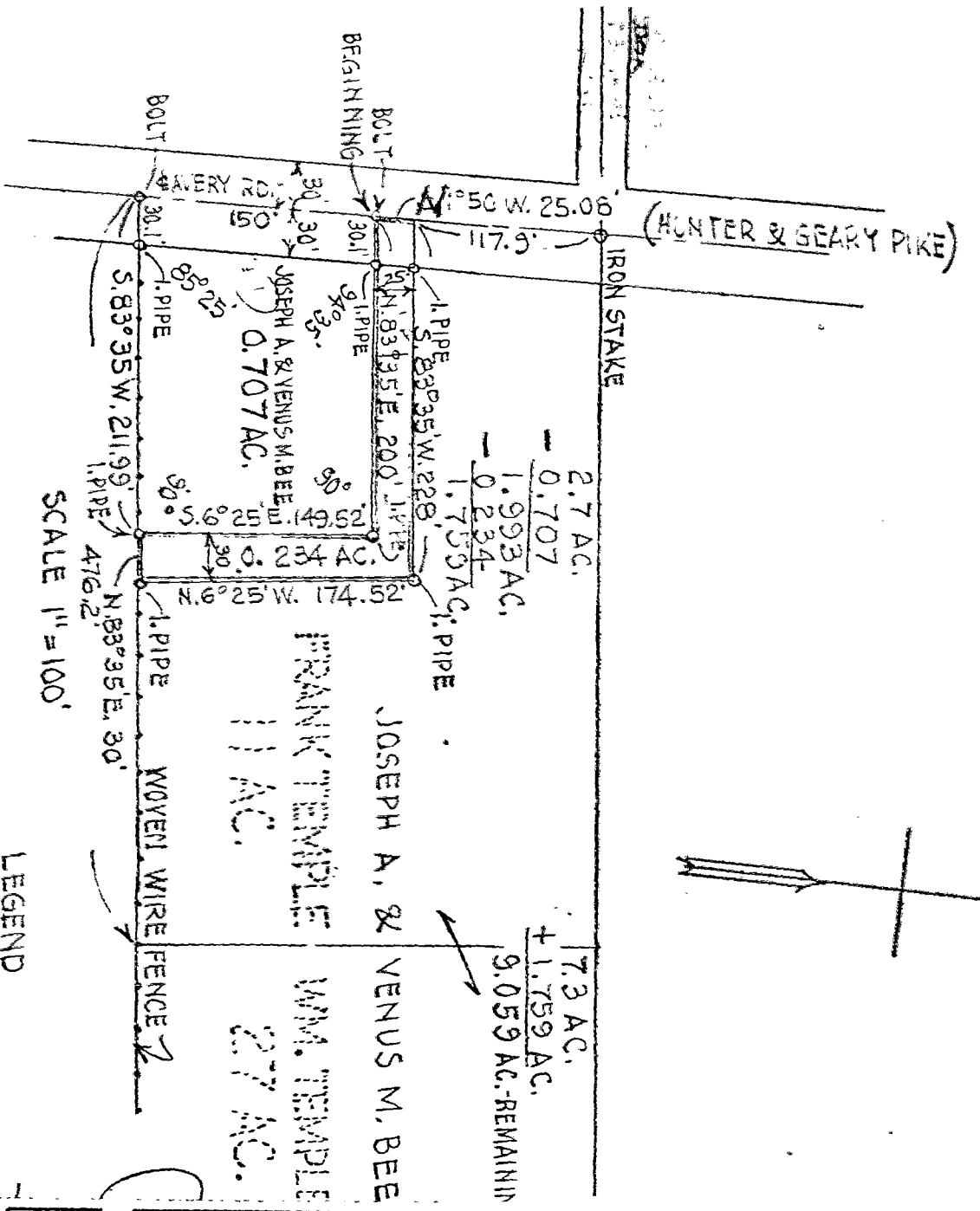

2.7 AC.
- 0.707
1.993 AC.
- 0.234
1.759 AC. PIPE

7.3 AC.
+ 1.759 AC.
9.059 AC. - REMAINING

JOSEPH A. & VENUS M. BEE
11 AC.
FRANK TEMPLE
27 AC.

LEGEND
 PROPERTY TO BE CONVEYED
 SURVEYED AND STAKED AUG. 2, 1973

I hereby certify that I have surveyed and staked the property shown hereon to be conveyed.
Paul W. Headley
 PAUL W. HEADLEY
 LICENSED SURVEYOR NO. 2372
 PROPERTY TO BE CONVEYED BY
 JOSEPH A. & VENUS M. BEE
 TO
 JOSEPH A. & VENUS M. BEE
 AS PART OF RESIDENCE SITE

0-110-C | 0120 | 120 | 023 | 094 | A | AVERY RD | 1973 | 1100 | 030