

# Myers Surveying Company, Inc.

2740 East Main Street, Columbus 43209 (Bexley), Ohio  
614-235-8677 FAX: 614-235-4559

A Boundary Survey prepared for and certified to:  
**AmeriTitle, Inc.**

**Legal Description:** Situated in Ohio, County of Franklin, City of Columbus, Being Lot 36 & 37 The Haag Addition, Plat Book 10 Page 356

**Applicant:** TBD 14706 SMHD

**Posted Address:** 1500-1502 Wilson Ave & 1009-1011 Frebis, Columbus, Ohio

**F.E.M.A. Flood Zone Designation:** Flood Zone "X" as per F.I.R.M. 390170 0265G

**Apparent Encroachments:** 1) Fences not in conformance with legal description. 2) Blacktop Over Property Line.

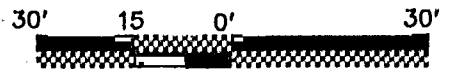

Scale: 1" = 30'

Date: 12-12-'00

## 16' ALLEY

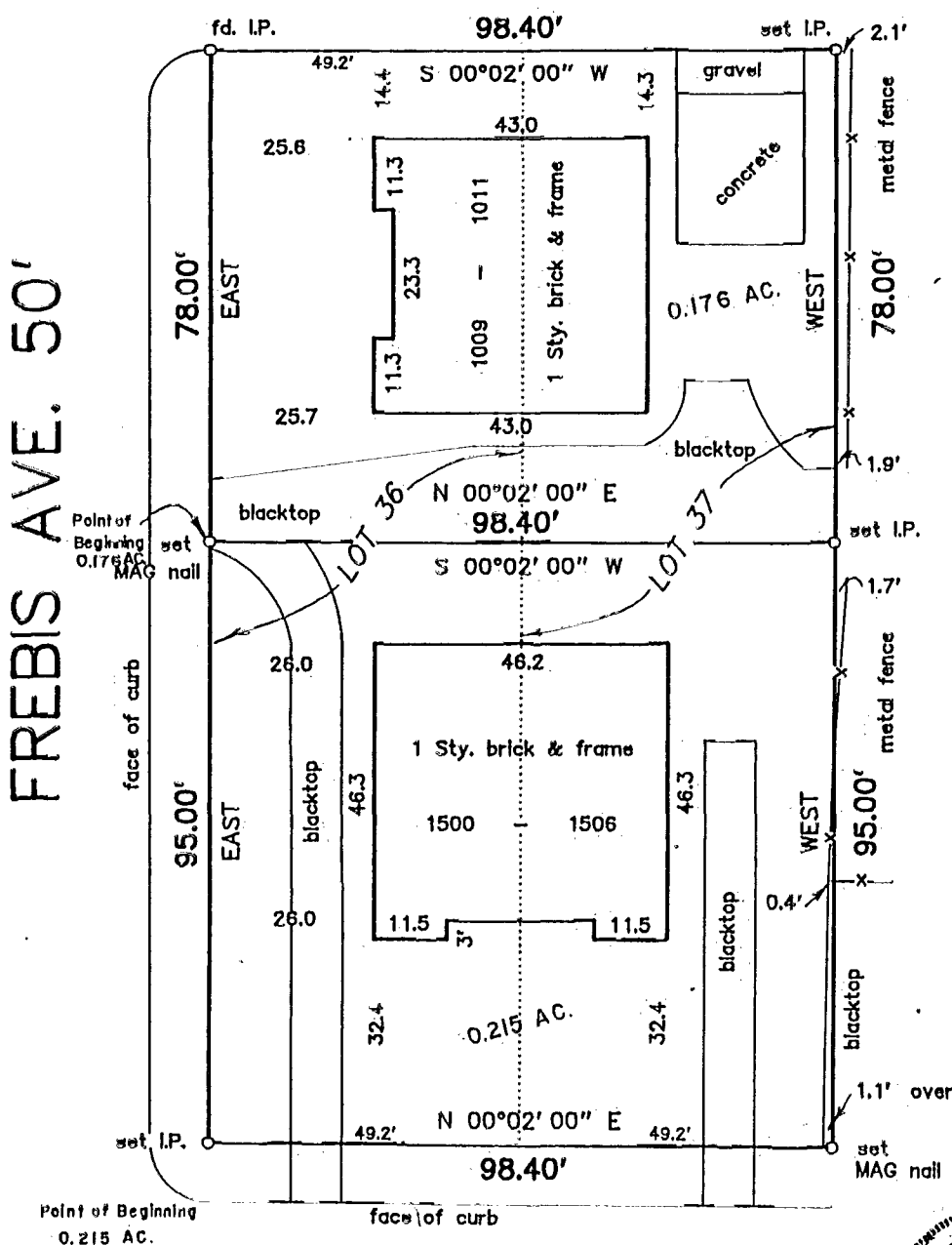

## WILSON AVE. 50'



We hereby certify that the foregoing Boundary Survey was prepared from actual field measurements in accordance with Chapter 4733-37 Ohio Administrative Code. Iron set are 30"x1" O.D. with an orange plastic plug inscribed "P.S. 6579", unless otherwise noted. Basis of bearing is the centerline of Frebis Ave. as east per Plat

Myers Surveying Co., Inc.

By *Albert J. Myers*  
Professional Surveyor

Myers Order No. 7-12/08/00 | Rec. *DH* | Field *Con* | DWG *MT* | Ltr. *MT* | Ck.

83607025

Columbus K-89