

Myers Surveying Company, Inc.

2740 East Main Street, Columbus 43209 (Bexley), Ohio
 614-235-8677 FAX: 614-235-4559

N-16

A Boundary Survey prepared for and certified to:
Elsie Fout

Legal Description: Situated in Ohio, County of Franklin, City of Columbus, Being 0.138 Acres, Being a part of Lot 27 and Reserve "A" of Champion Avenue Terrace Addition, Plat Book 20, Page 66

Applicant:

Posted Address: 857 Jenkins Ave., Columbus, Ohio

E. JENKINS AVE. 50'



Scale: 1" = 20'

Date: 12 - 7 - '94

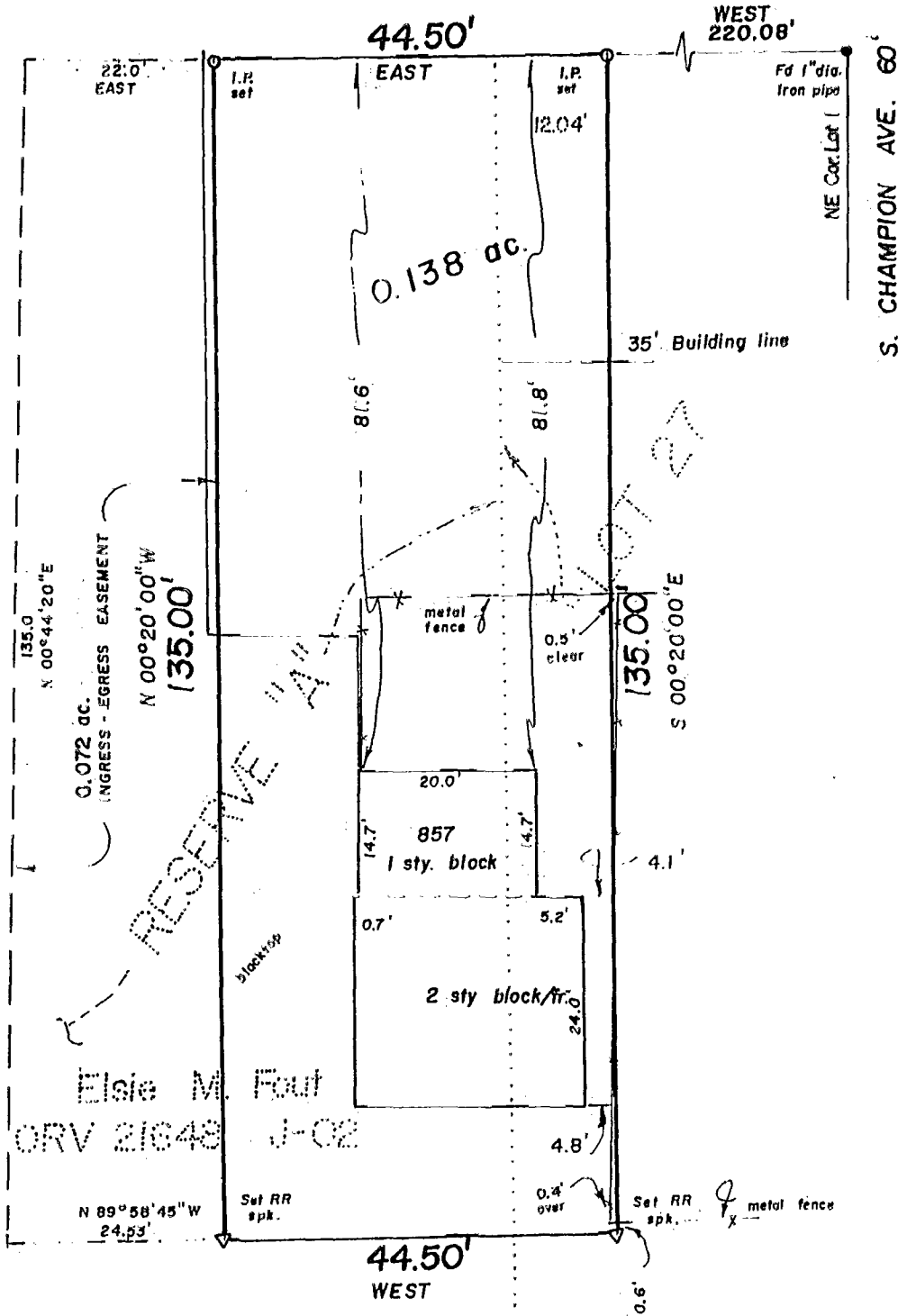

RESERVE "A"

Elsie M. Fout
 ORV 21648 J-02

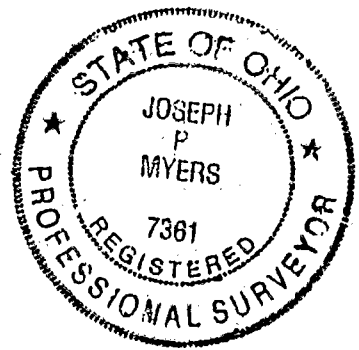

MAY 19 183 607 025 N-16

We hereby certify that the foregoing Boundary Survey was prepared from actual field measurements in accordance with Chapter 4733-37 Ohio Administrative Code. Iron pins set are 30"x1" O.D. with an orange plastic plug inscribed "P.S. 6579", unless otherwise noted. Basis of bearing is the southerly line of East Jenkins Avenue assumed EAST.

Myers Surveying Co., Inc.
 By *Joseph P. Myers*
 Professional Surveyor

Myers Order No. - 17-10/12/94 Rec. Field DWG Ltr. Ck.