

18.00 000

MYERS SURVEYING CO.

2740 East Main Street, Columbus 9 (Bexley), Ohio

30-D

BEING LOTS 8, 9, UNRECORDED PLAT OF PARCELS AT THE NORTH-EAST CORNER OF WOODROW & WILSON AVES., IN HALF SEC. 40, TWP. 5, R. 22, REFUGEE LANDS, COLUMBUS, OHIO FOR TITLE INS. CO. OF MINNESOTA AND/OR MORTGAGE SECURITIES INC.

P.B. Page
Scale 1"=15'

Franklin Co. Rec. Office
12-18-'70

16' ALLEY

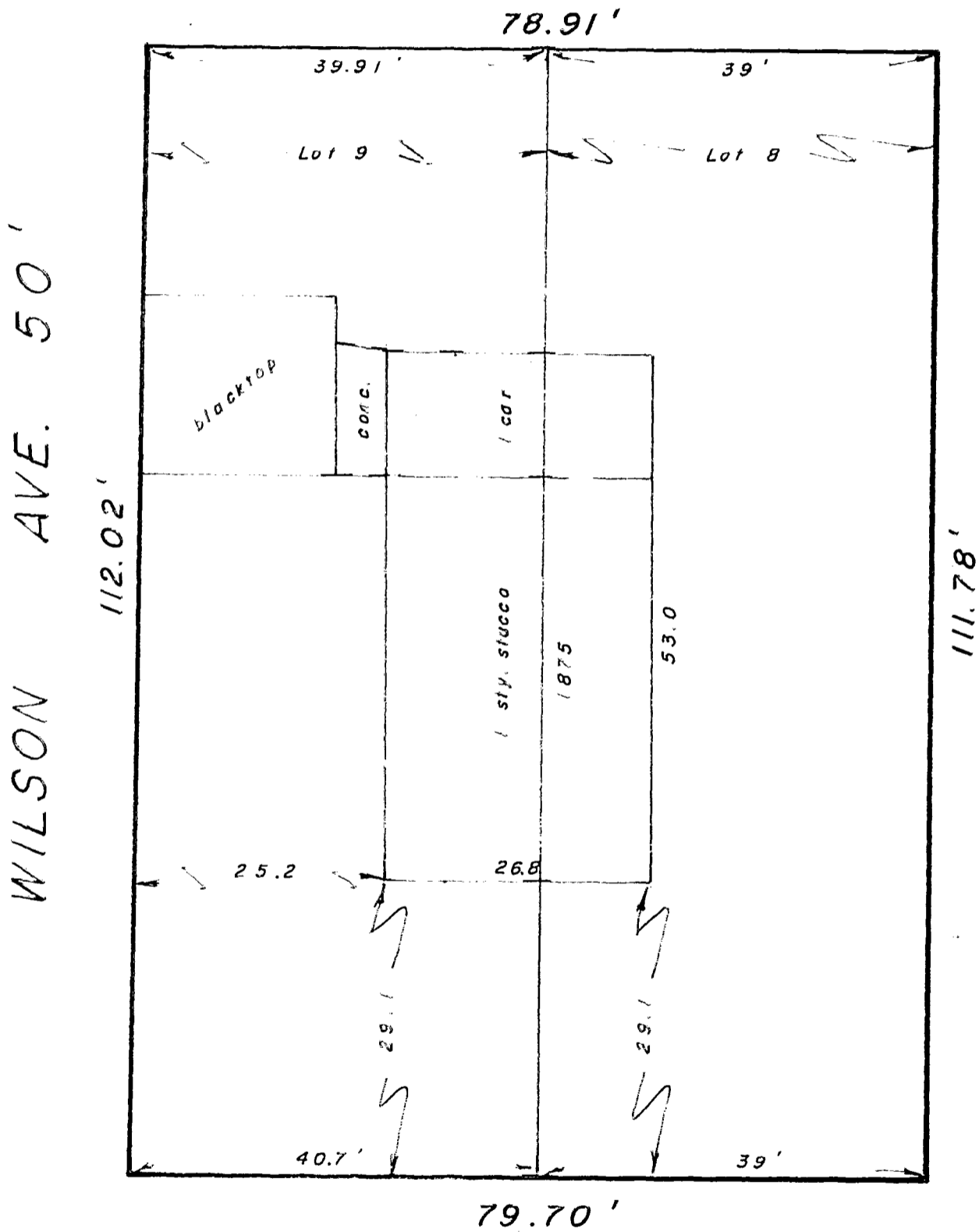

WILSON AVE. 50'

112.02'

111.78'

WOODROW AVE. 50'

(UNIMPROVED)

30-D

We hereby certify that the foregoing plat was prepared from an actual survey of the premises. No side line or principal building is less than dimension shown. Iron pins not set unless indicated thereon. For Mortgage Loan & Title Insurance purposes only.

MYERS SURVEYING CO.
BY Allan H. Anderson
Registered Surveyor

PAGE