

18385 7050 N 30.0'

SURVEY FOR  
**MICHAEL ROSS**  
LOT SPLIT OF PROPERTY LOCATED AT  
1454 DESHLER AVENUE

SCALE 1"=20' DATE 9-20-89 PLAT BOOK \_\_\_\_\_ PAGE \_\_\_\_\_ DEED BOOK \_\_\_\_\_ PAGE \_\_\_\_\_ LOT NO. \_\_\_\_\_

N 89° 51' 00" E 108.35'

65'

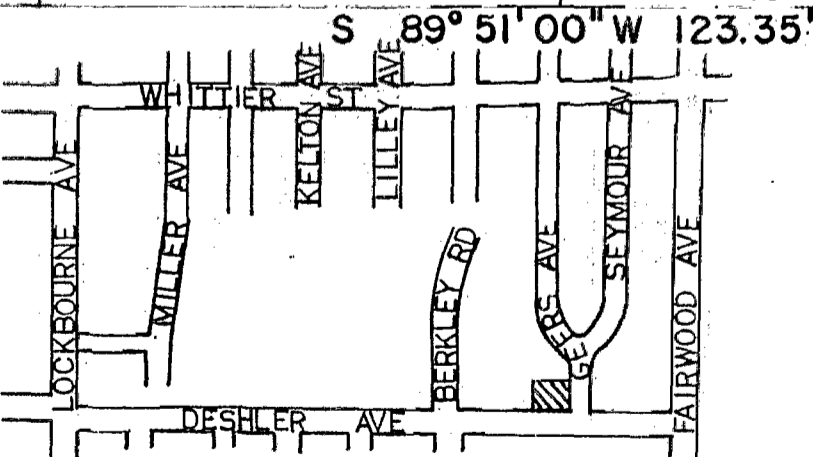
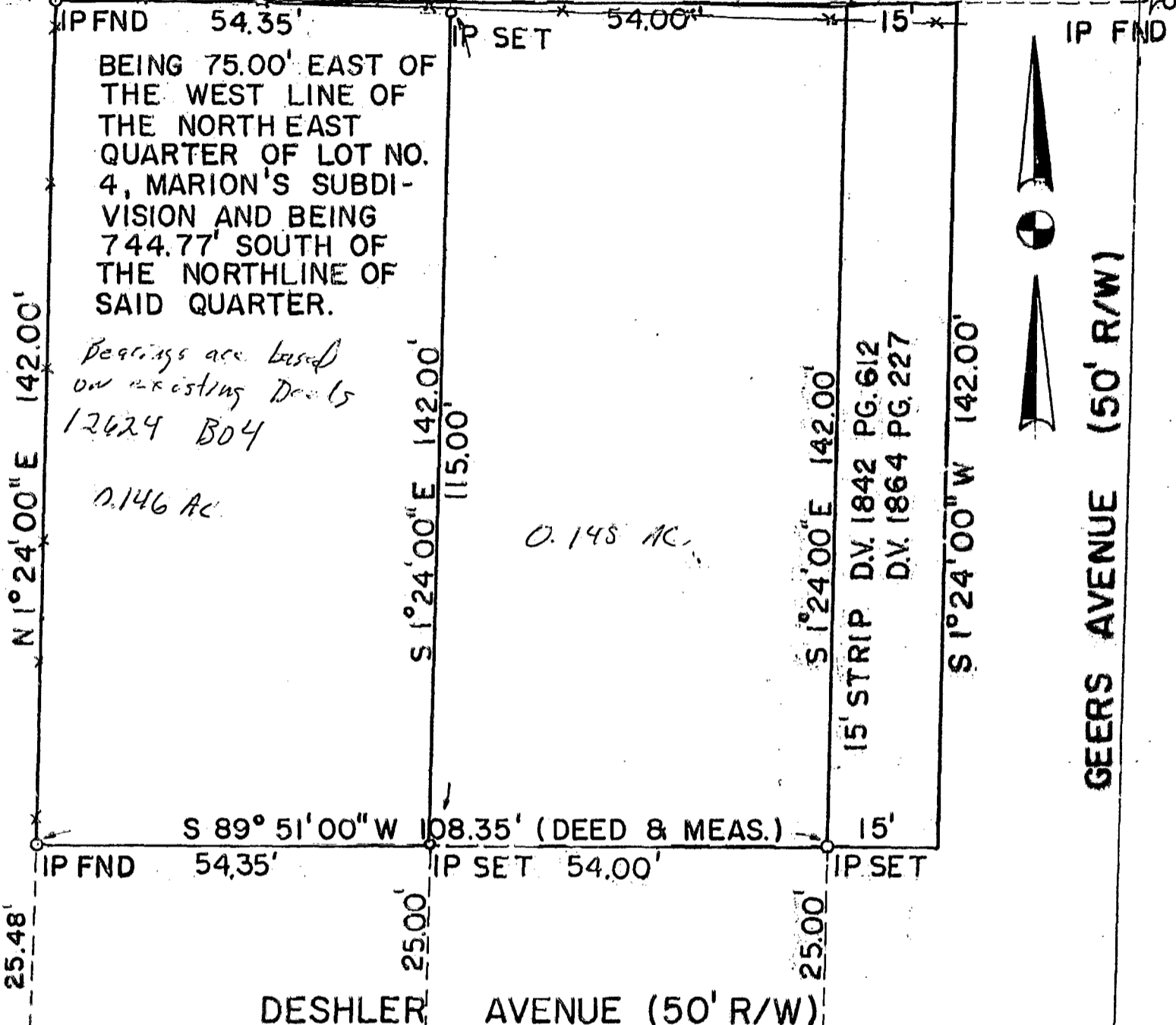

LOCATION MAP- N.T.S.

I HEREBY CERTIFY THAT THIS PLAT WAS PREPARED FROM AN ACTUAL SURVEY OF THE PREMISES IN SEPTEMBER, 1989 UNDER MY SUPERVISION.

*Richard D. Marang*  
**RICHARD D. MARANG**  
REGISTERED SURVEYOR NO. 5882



**UNITED CONSULTANTS & ASSOCIATES**  
CIVIL-SANITARY-STRUCTURAL ENGINEERS/ARCHITECTS/L.PLANNERS & SURVEYORS  
1187 EAST BROAD STREET COLUMBUS, OHIO 43206

U-30-C