

Split

# Myers Surveying Company, Inc.

2740 East Main Street, Columbus 43209 (Bexley), Ohio  
614-235-8677 FAX: 614-235-4559

83107650

A Boundary Survey prepared for and certified to:  
**The Beer Dock**

**Legal Description:** Situated in Ohio, County of Franklin, City of Columbus, Being Lots 16, 17 and part of Lot 18 John

Schmidt's Addition, Plat Book 5, Page 284

**Applicant:**  
Posted Address: 414 E. Frebis Avenue, Columbus, Ohio

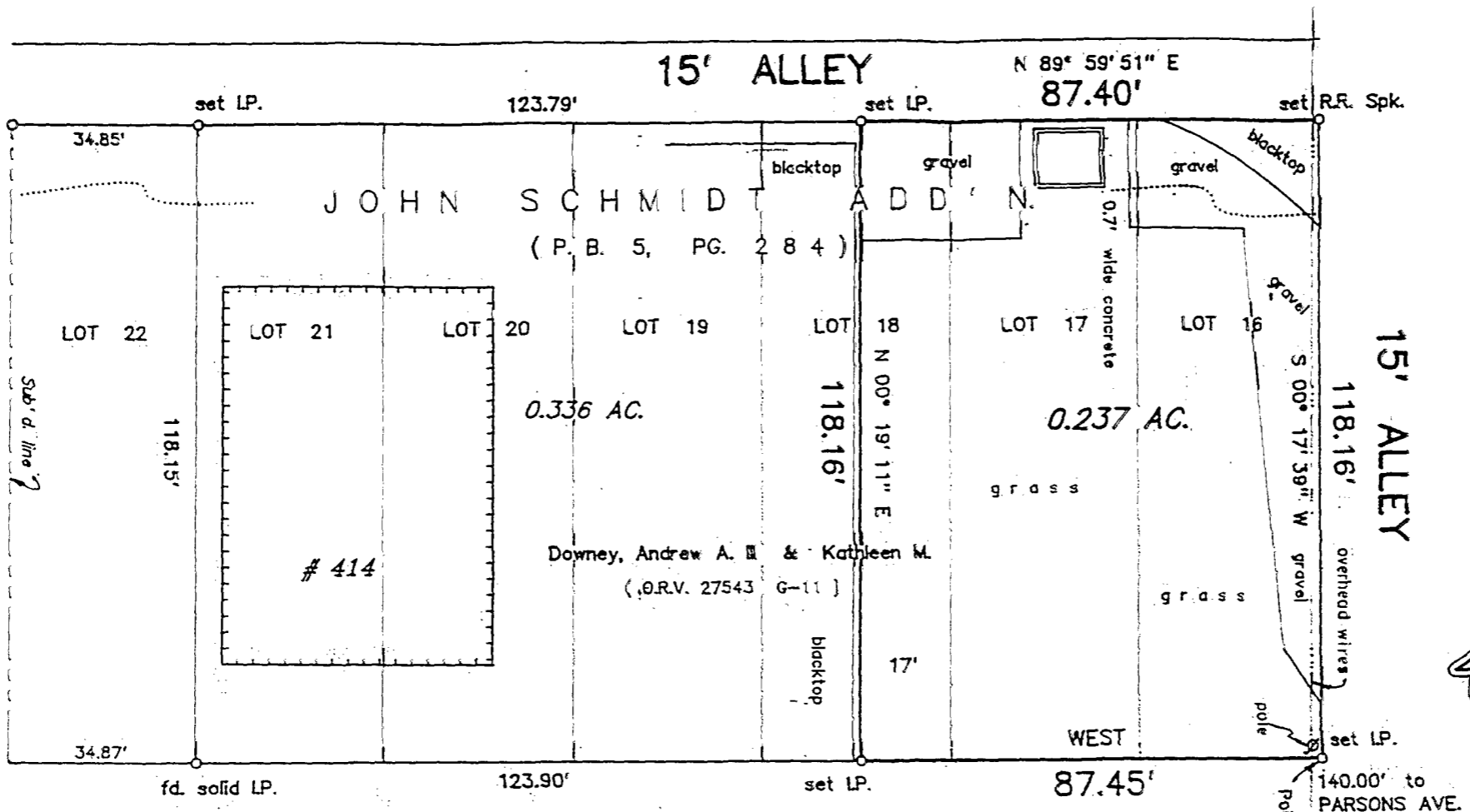
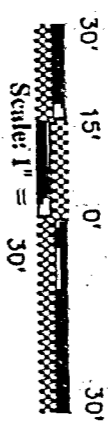

## FREBIS AVE. 50'



We hereby certify that the foregoing Boundary Survey was prepared from actual field measurements in accordance with Chapter 4733-37 Ohio Administrative Code. Iron pins set are 30"x1" O.D. with an orange plastic plug inscribed "P.S. 6579", unless otherwise noted. Basis of bearings: North line of Frebis Ave. assumed WEST.

Myers Surveying Co., Inc.  
By *Albert Myers*  
Professional Surveyor  
Columbus

Myers Order No. - 14-02/09/00    Rec.    Field *me*    DWG    Ltr. *mp*    CK.