

183107050

J-57

# Myers Surveying Company, Inc.

2740 East Main Street, Columbus 43209 (Bexley), Ohio  
614-235-8677 FAX: 614-235-4559

A Boundary Survey prepared for and certified to:  
**K/V Properties Inc.**

Legal Description: Situated in Ohio, County of Franklin, City of Columbus, Being Lot 8 P.E. Blesch's Subdivision, Plat Book 3, Page 377

Applicant:

Posted Address: 457 Deshler Avenue, Columbus, Ohio

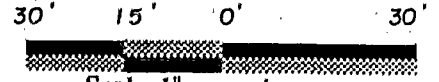

Scale: 1" = 30'

Date: 4-28-'94

REDBUD ALLEY 17.8'

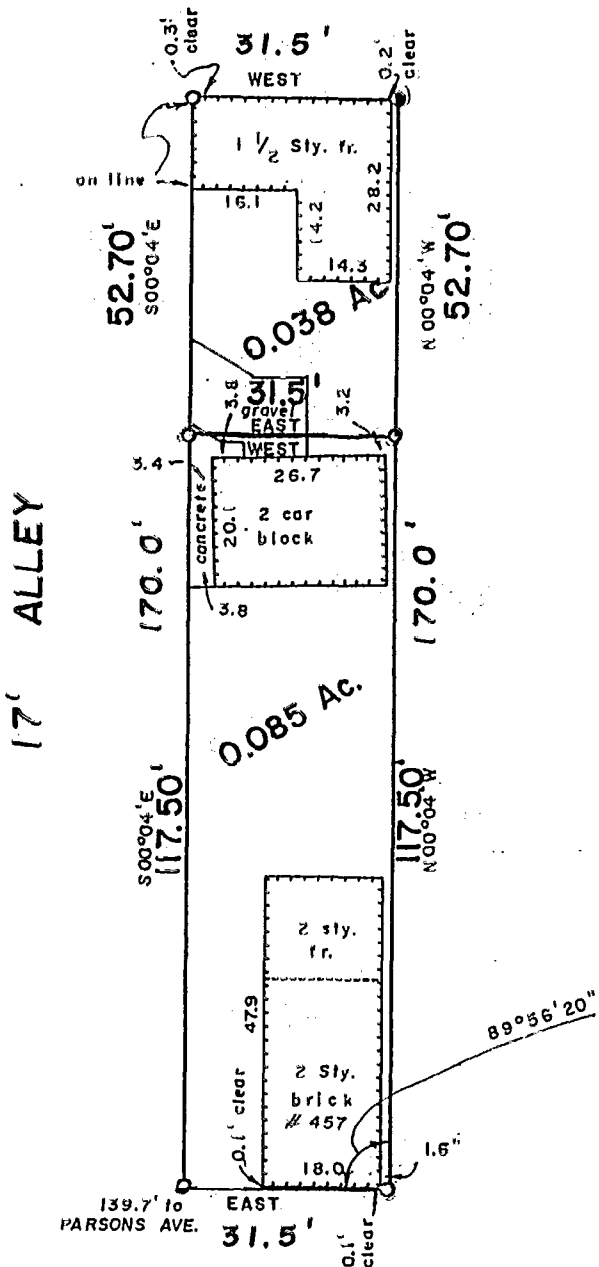

● = Iron pin set.

U-52

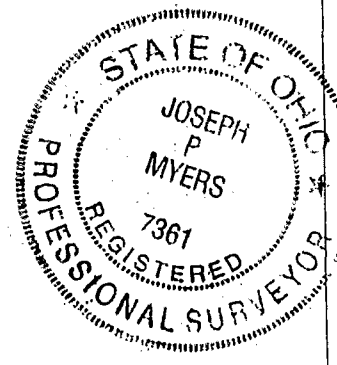

We hereby certify that the foregoing Boundary Survey was prepared from actual field measurements in accordance with Chapter 4733-37 Ohio Administrative Code. Iron pins set are 30"x1" O.D. with an orange plastic plug inscribed "P.S. 6579", unless otherwise noted. Basis of bearing is an assumed bearing of East on the South Line of DESHLER AVE

Myers Surveying Co., Inc.  
By *Joseph P. Myers*  
Professional Surveyor

Myers Order No. - 51-04/05/94 | Rec. | Field *PD* | DWG *JAN* | Ltr. | ck.

WS 94-46