

Myers Surveying Company, Inc.

2740 East Main Street, Columbus 43209 (Bexley), Ohio
614-235-8677 FAX: 614-235-4559

A Boundary Survey prepared for and certified to:

Thomas Willoughby

Legal Description: Situated in Ohio, County of Franklin, City of Columbus, Being Lot 73 Wirth Barth and Huber's Subdivision Plat Book 3, Page 380

Applicant:

Posted Address: 397-399 E. Stewart Ave./ Biehl Alley, Columbus, Ohio

Apparent Encroachments: None.

BIEHL ALLEY 17.80'

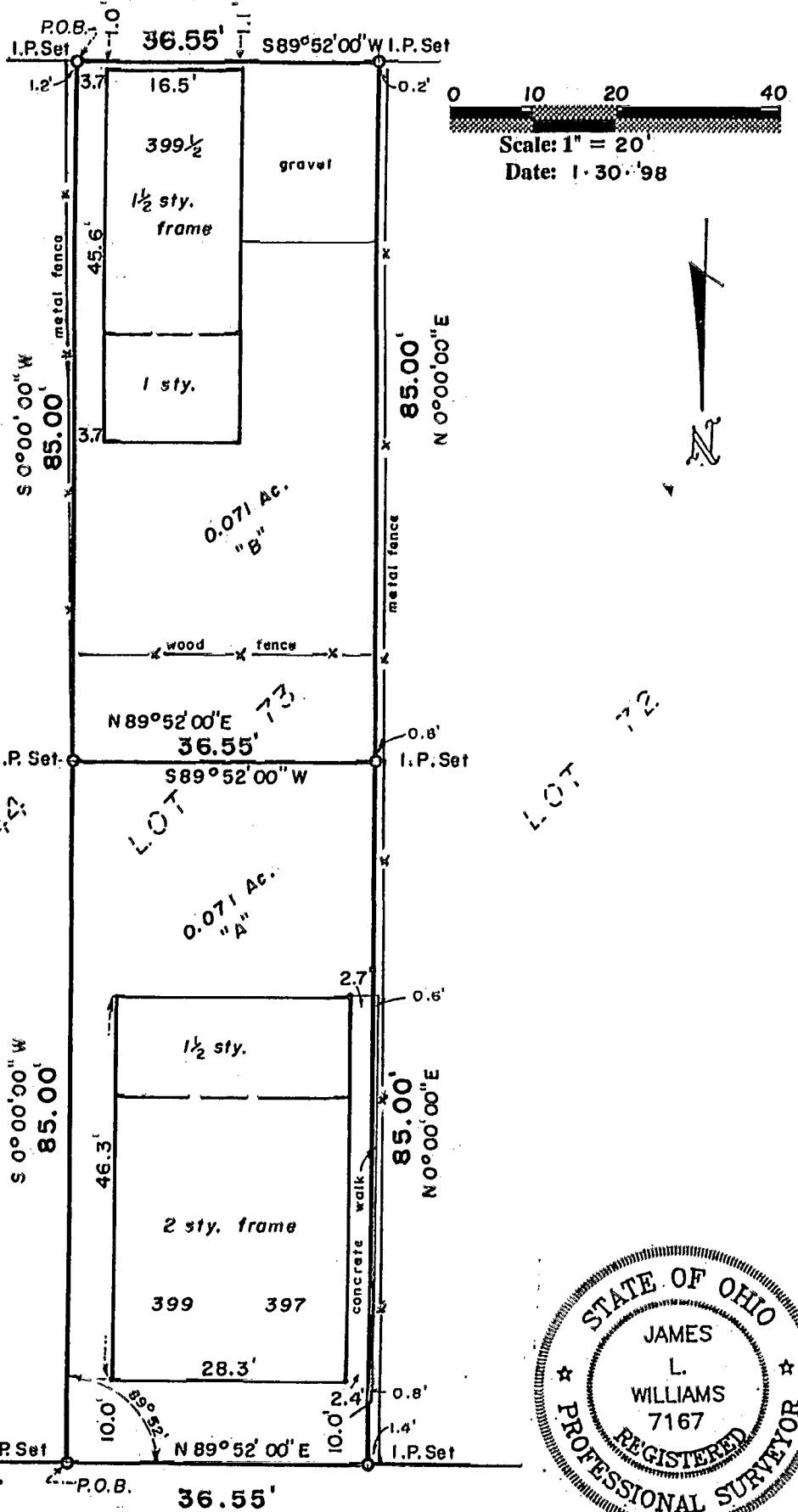

HERMAN WIRTHS
SUB.
LOT 22
P.B. 4, Pg. 44

LOT 73

LOT 72

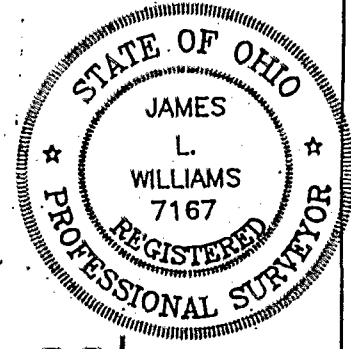

83 107 050
83 107 075

E. STEWART AVE. 60'

We hereby certify that the foregoing Boundary Survey was prepared from actual field measurements in accordance with Chapter 4733-37 Ohio Administrative Code. Iron pins set are 30"x1" O.D. with an orange plastic plug inscribed "P.S. 6579", unless otherwise noted. Basis of bearing is east line Lot 73 held as north-south.

Myers Surveying Co., Inc.
By *James L. Williams*
Professional Surveyor

Myers Order No. - 18-01/06/98	Rec.	Field	DWG	Ltr.	Ck.
-------------------------------	------	-------	-----	------	-----