

# PLAT OF SURVEY

## CITY OF COLUMBUS, FRANKLIN COUNTY, OHIO

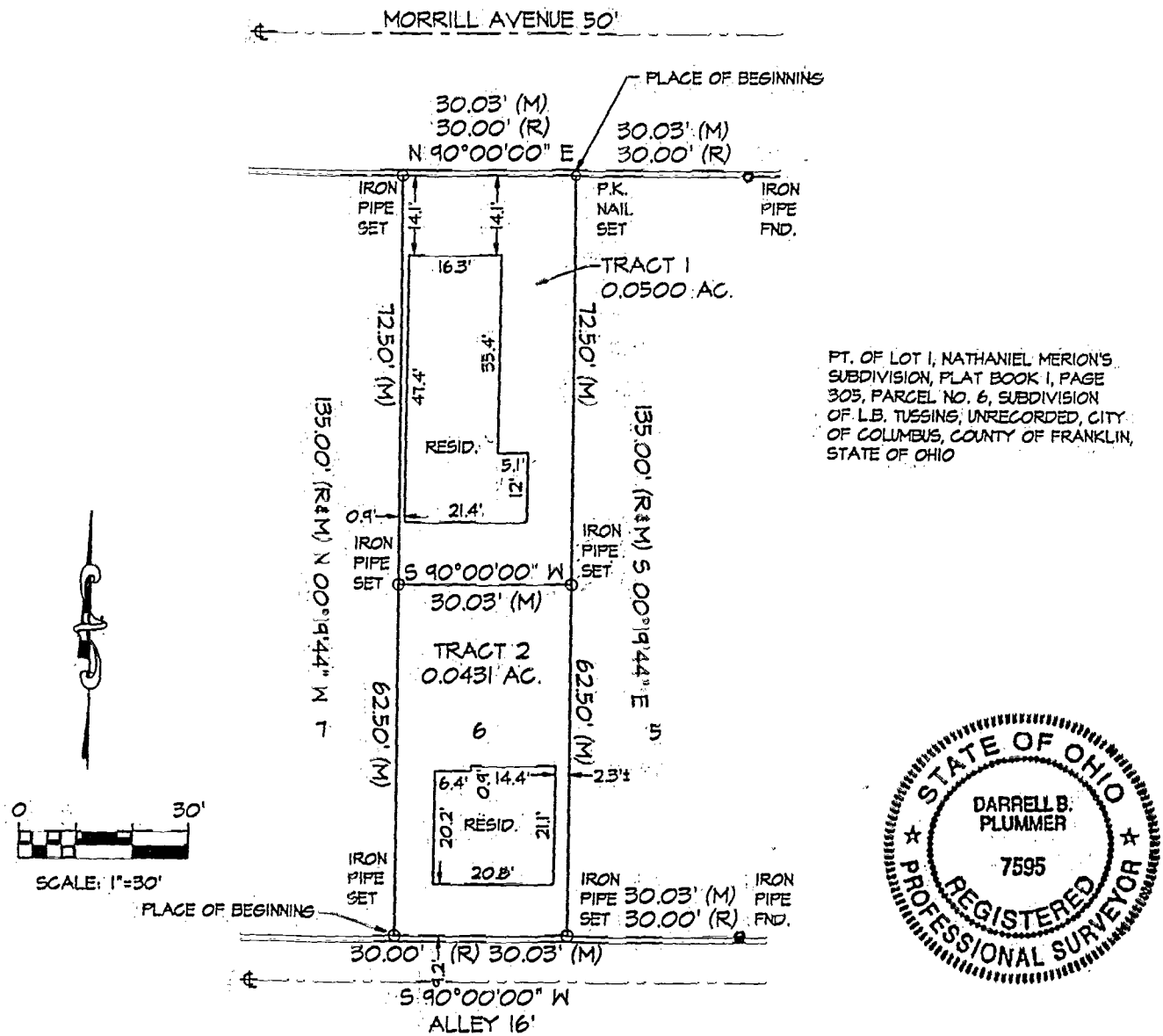

NOTE: THE IRON PIPES SET ARE  
30" X 1" O.D. WITH YELLOW  
PLASTIC CAPS INSCRIBED  
"PLUMMER PS 7595"

THE BEARINGS SHOWN HEREON ARE TO AN  
ASSUMED MERIDIAN AND ARE USED TO DENOTE  
ANGLES ONLY.

*Darrell B. Plummer*

DARRELL B. PLUMMER P.S. 7595

I HEREBY CERTIFY THAT THE FOREGOING BOUNDARY  
SURVEY WAS PREPARED FROM ACTUAL FIELD  
MEASUREMENTS IN ACCORDANCE WITH CHAPTER  
4733-37 OF THE OHIO ADMINISTRATIVE CODE.

MORRILL 83107025