

MYERS SURVEYING CO.

2740 East Main Street, Columbus 43209 (Bexley), Ohio

Being all of a 0.72 Acre (Parcel 1) and a 0.63 Acre tract (Parcel 2) as conveyed to Suburban Heating Company by deed of record in O.S. 3019, Pg. 436, Recorder's Office, Franklin Co., Ohio in Sec. 27, Half Section 40, Twp. 5, Range 23, Refugee Lands, Columbus, Ohio

TITLE FIRST AGENCY, INC.
AND/OR
THE SOCIETY BANK

0 53 L

MARION 7/4/81
 53-6

P.B. Page
 Scale 1" = 40'

Franklin Co. Rec. Office
 2-27-84

1/2 SEC. 40

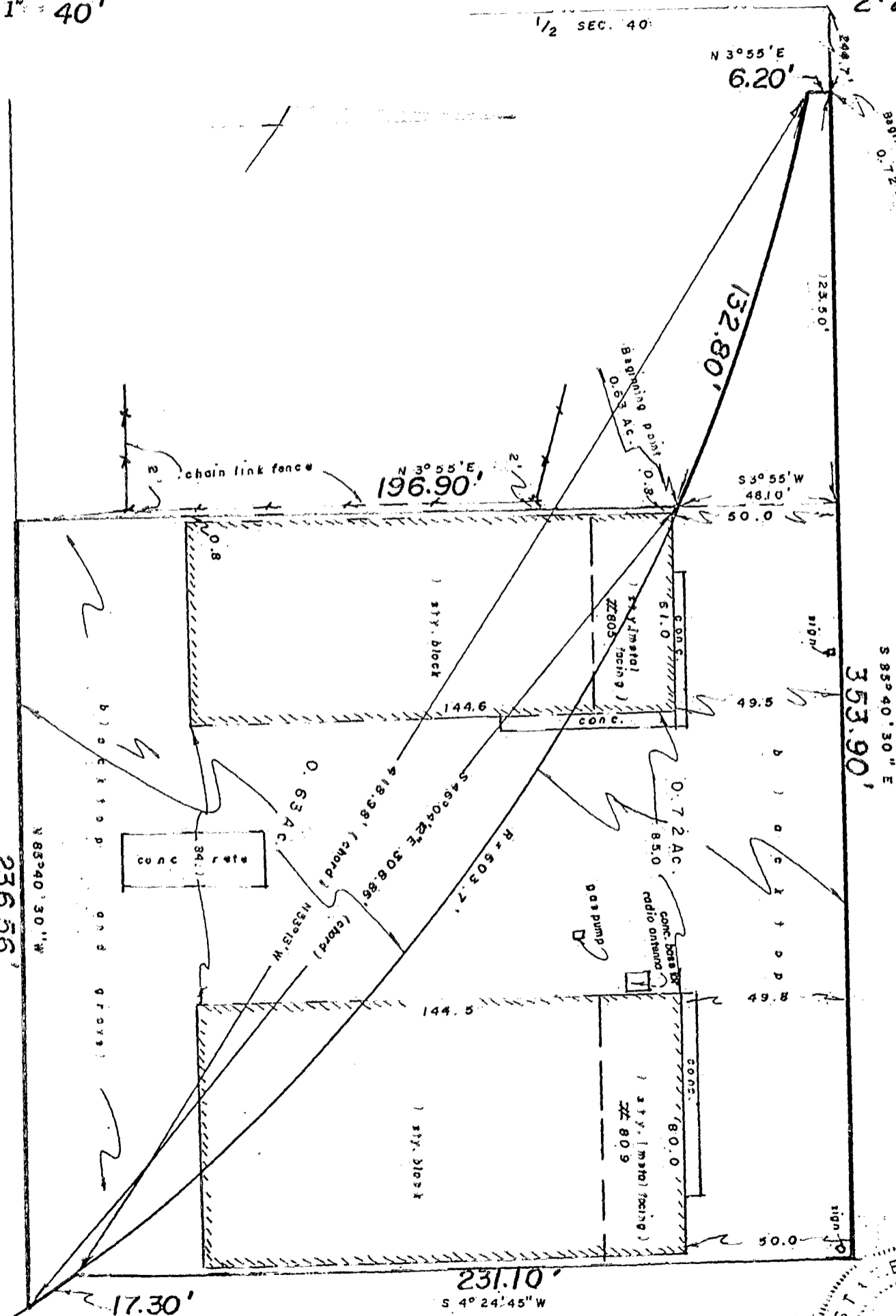

MARION RD. 50'

S 85° 40' 30" E
 353.90'

N 85° 40' 30" W
 236.56'

We hereby certify that the foregoing plat was prepared from an actual survey of the premises. No side line of principal building is less than dimension shown. Iron pins not set unless indicated thus -0-. For Mortgage Loan & Title Insurance purposes only.

MYERS SURVEYING CO.
 BY Albert Myers
 Registered Surveyor

HUGHE S. NOT TO BE USED TO ERECT FENCES

83257000