

18335 7023

MYERS SURVEYING CO.

2740 East Main Street, Columbus 43209 (Bexley), Ohio

Being Parcel 13 of Elizabeth Frebis Parcels (Auditor's Plat Book 6, Page 243) a part of a certain 2 Acre tract (Deed Book 313, Page 168), a part of Half Section 41, Township 5, Range 22, Refugee Lands, Columbus, Franklin County, Ohio.

FOR MS. ANGE CARFANIA

P.B. Page
Scale 1" = 40'

Franklin Co. Rec. Office

10-10-'89

REV. 1-9-'90 (to show ease.)

Southwood Ave. 40'

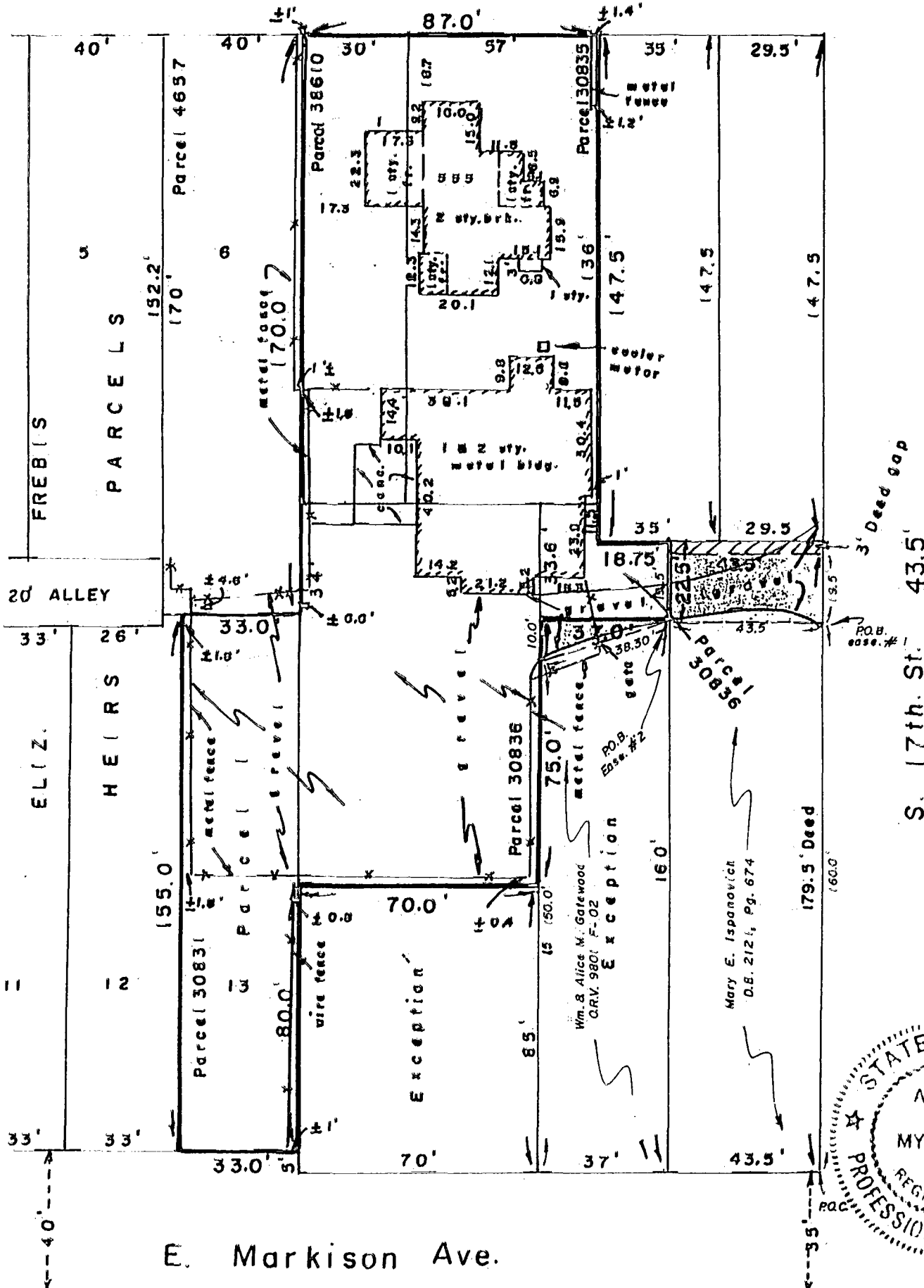

We hereby certify that the foregoing plat was prepared from an actual survey of the premises. No side line of principal building is less than dimension shown. Iron pins not set unless indicated thus -0-. For Mortgage Loan & Title Insurance purposes only.

MYERS SURVEYING CO.

BY *Albert O. Myers*
Registered Surveyor