

183167050

150

DESHLER AVE. (60')

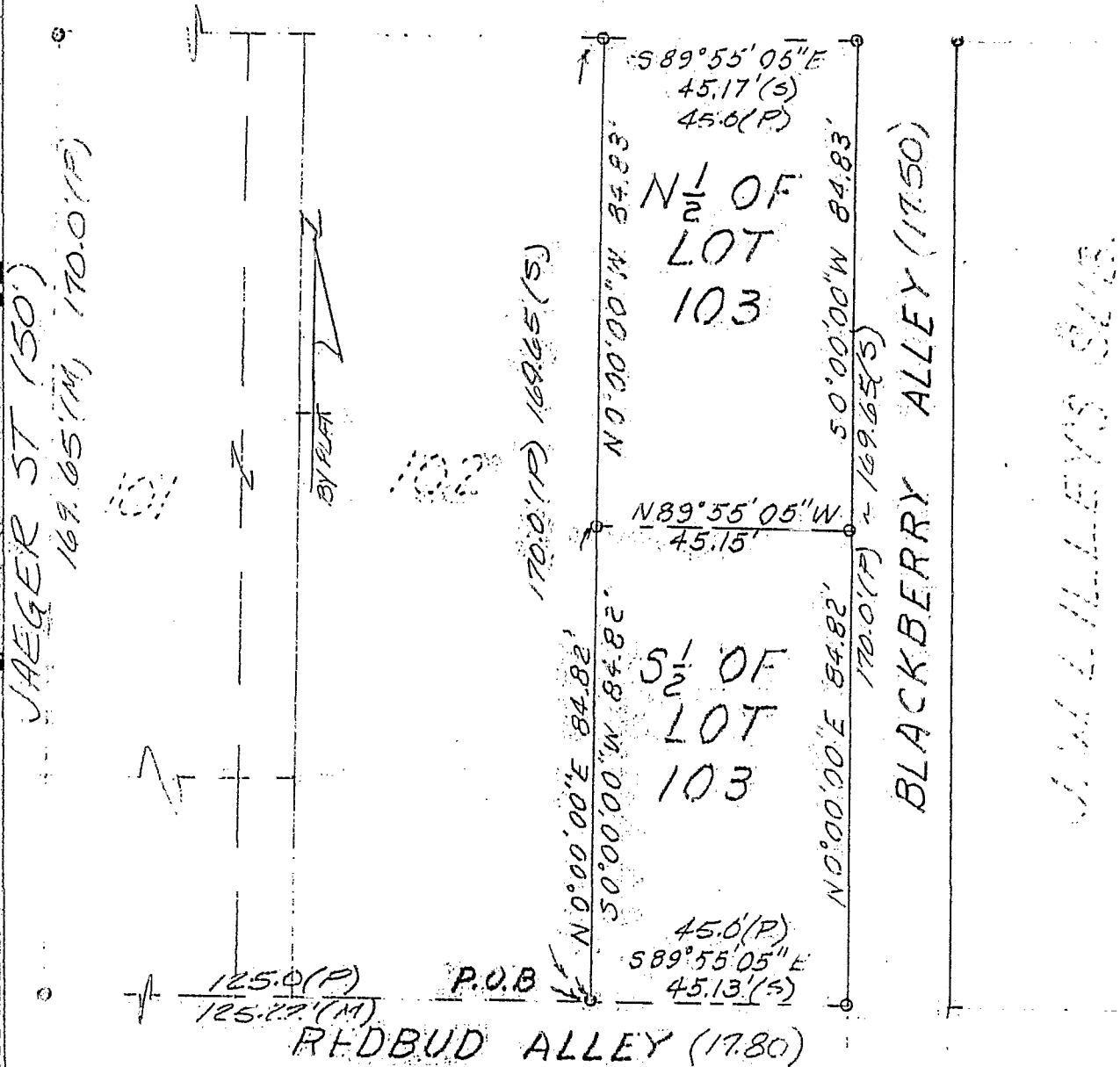

BENNETT'S SUB.

TO ALL PARTIES INTERESTED IN TITLE TO THE PREMISES SURVEYED:

I do hereby certify that this is a true and accurate survey made by me or under my supervision, and that all points are as called, and there are no encroachments either way across any line except as shown.

JOHN R. AHLERS, L.S. #6200

John R. Ahlers

LEGEND

- Iron Pin Found
- Iron Pin Set With Plastic I.D. Cap
- △ P.K. Nail or Spike

SURVEY OF LOT 103 DESHLER & THURMAN'S ADDITION, CITY OF COLUMBUS, FRANKLIN COUNTY, OHIO

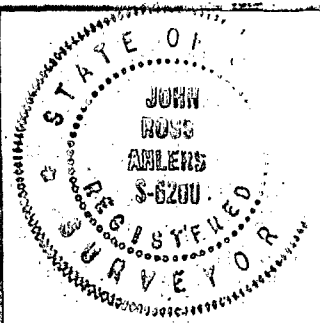

O.R. 920 Pg. 615
 P.B. 1 Pg. 397
 Scale: 1" = 30'
 Date: 9-1-1983
 Drawn By: H.M.

AHLERS, MOE & ASSOC., INC.
 Engineering & Surveying
 360 W. Waterloo St. - P.O. Box 2
 Canal Winchester, Ohio 43110 837-1178

Job No. 83-1140