

JERRY A. MALOTT SURVEYING Co.

6810 East Main Street ~ Suite 101, Reynoldsburg, Ohio 43068 (614) 577-0957

FOR:

Roger McDaniel LOT SPLIT

FLOOD ZONE "X" PER F.I.R.M. PANEL NO. 390170 0255 G 1996-February-12337

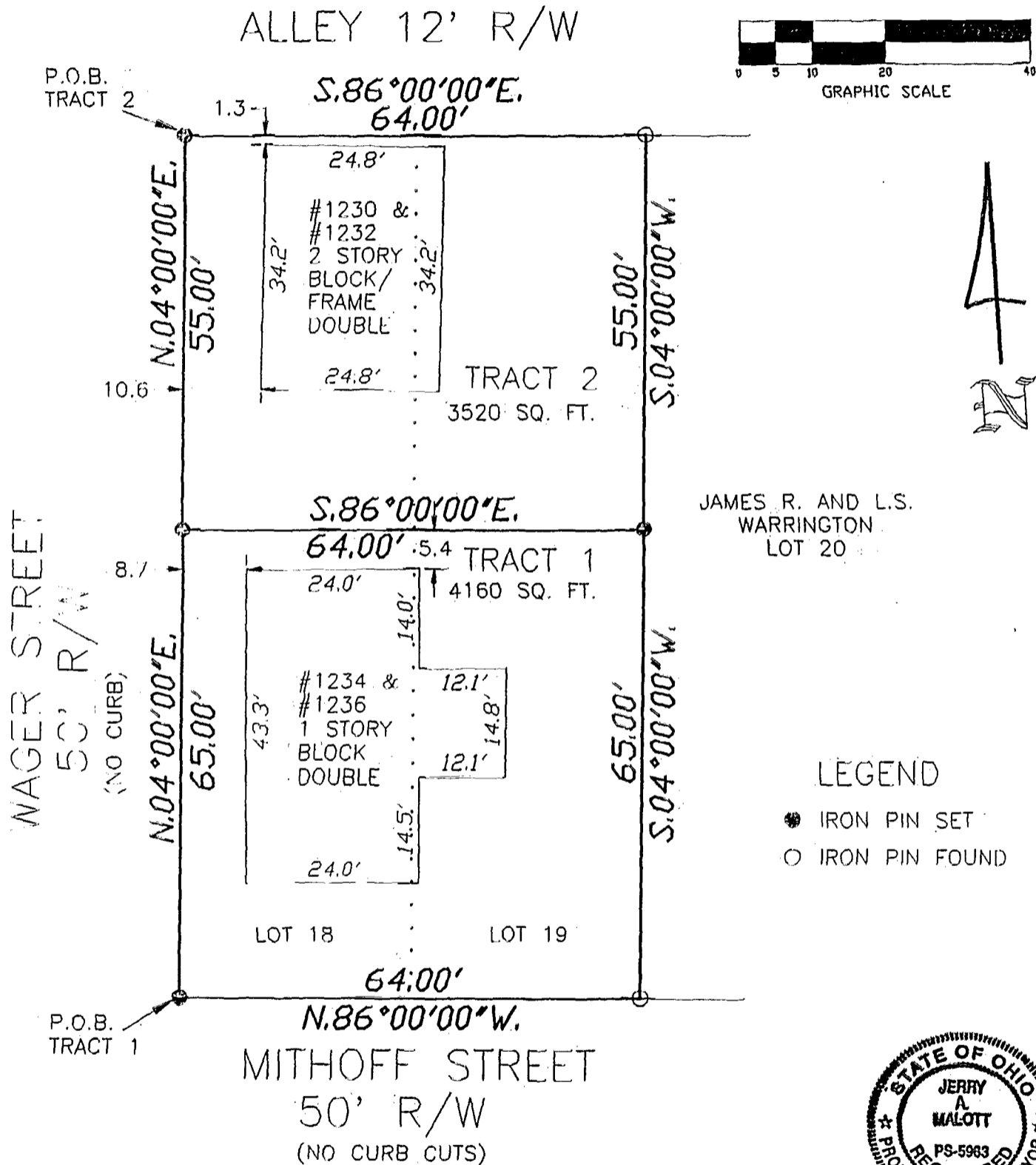

THIS PLAT IS BASED ON AN ACTUAL FIELD SURVEY BY THE JERRY A. MALOTT SURVEYING Co. IN FEBRUARY OF 1996.

THE BEARINGS ARE BASED ON THE CENTER-LINE OF WAGER STREET AS BEING N.4°00'00"E. AS SHOWN IN P.B. 7, PG. 254.

ALL IRON PINS SET ARE 30 INCHES IN LENGTH AND ARE 3/4 INCH IN DIAMETER WITH PLASTIC I.D. CAPS STAMPED "J.A.M. 5963".

SCALE 1" = 30' DATE 02/96

LOCATION State of Ohio, County of Franklin, and being Lots 18 and 19 of Augusta and Julius Stuart's Parsons Ave. Sub. (P.B. 7, p 254).

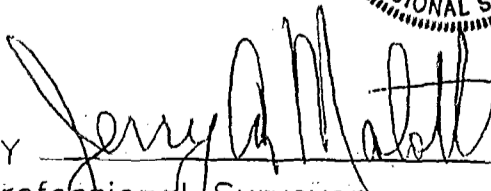
BY 
Professional Surveyor
JERRY A. MALOTT



183 107 050