

Myers Surveying Company, Inc.

2740 East Main Street, Columbus 43209 (Bexley), Ohio
 614-235-8677 FAX: 614-235-4559

A Boundary Survey prepared for and certified to:
Elsie Fout

Legal Description: Situated in Ohio, County of Franklin, City of Columbus, Being 1.269 Acre tract, part of Lots 26 & 27 and part of Reserve "A" of Champion Avenue Terrace Addition, Plat Book 20, Page 66

Applicant:

Posted Address: 875 ~~857~~ Jenkins Ave., Columbus, Ohio

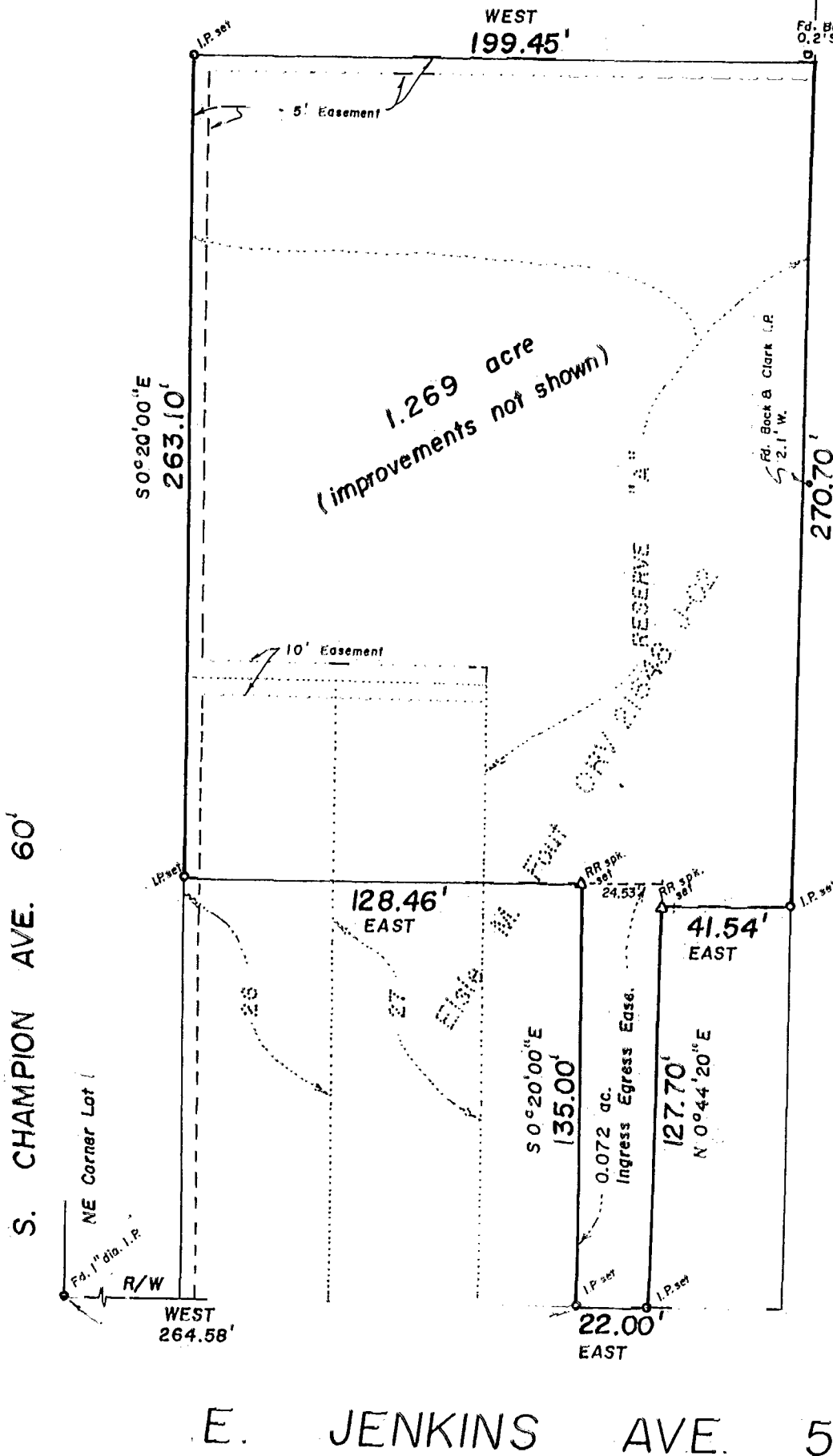

Scale: 1" = 50'

Date: 12-7-'94



Ol NEG. TV Products, Inc.
 ORV 20411 AOI,
 4th tract

The New Testament Church, Apostolic Faith
 ORV 17668 H14

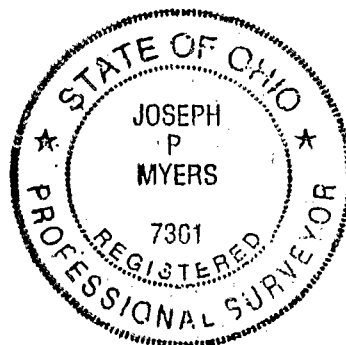

Myers Surveying Co., Inc.

By *Joseph P. Myers*
 Professional Surveyor

MARICIA 183 357 025 N-16
 83 607 025

We hereby certify that the foregoing Boundary Survey was prepared from actual field measurements in accordance with Chapter 4733-37 Ohio Administrative Code. Iron pins set are 30"x1" O.D. with an orange plastic plug inscribed "P.S. 6579", unless otherwise noted. Basis of bearing is the southerly line of E. Jenkins Ave. assumed as

Myers Order No. - 17-10/12/94	Rec.	Field	DWG	Ltr	ck
-------------------------------	------	-------	-----	-----	----