

Myers Surveying Company, Inc. *N-16*

2740 East Main Street, Columbus 43209 (Bexley), Ohio
 614-235-8677 FAX: 614-235-4559

A Boundary Survey prepared for and certified to:
Elsie Fout

Legal Description: Situated in Ohio, County of Franklin, City of Columbus, Being 0.121 Acres, Being a part of Reserve "A" of
 Champion Avenue Terrace Addition, Plat Book 20, Page 66

Applicant:
 Posted Address: 845-855 Jenkins Ave., Columbus, Ohio

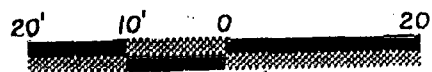

Scale: 1" = 20'

Date: 12 - 7 - '94

E. JENKINS AVE. 50'

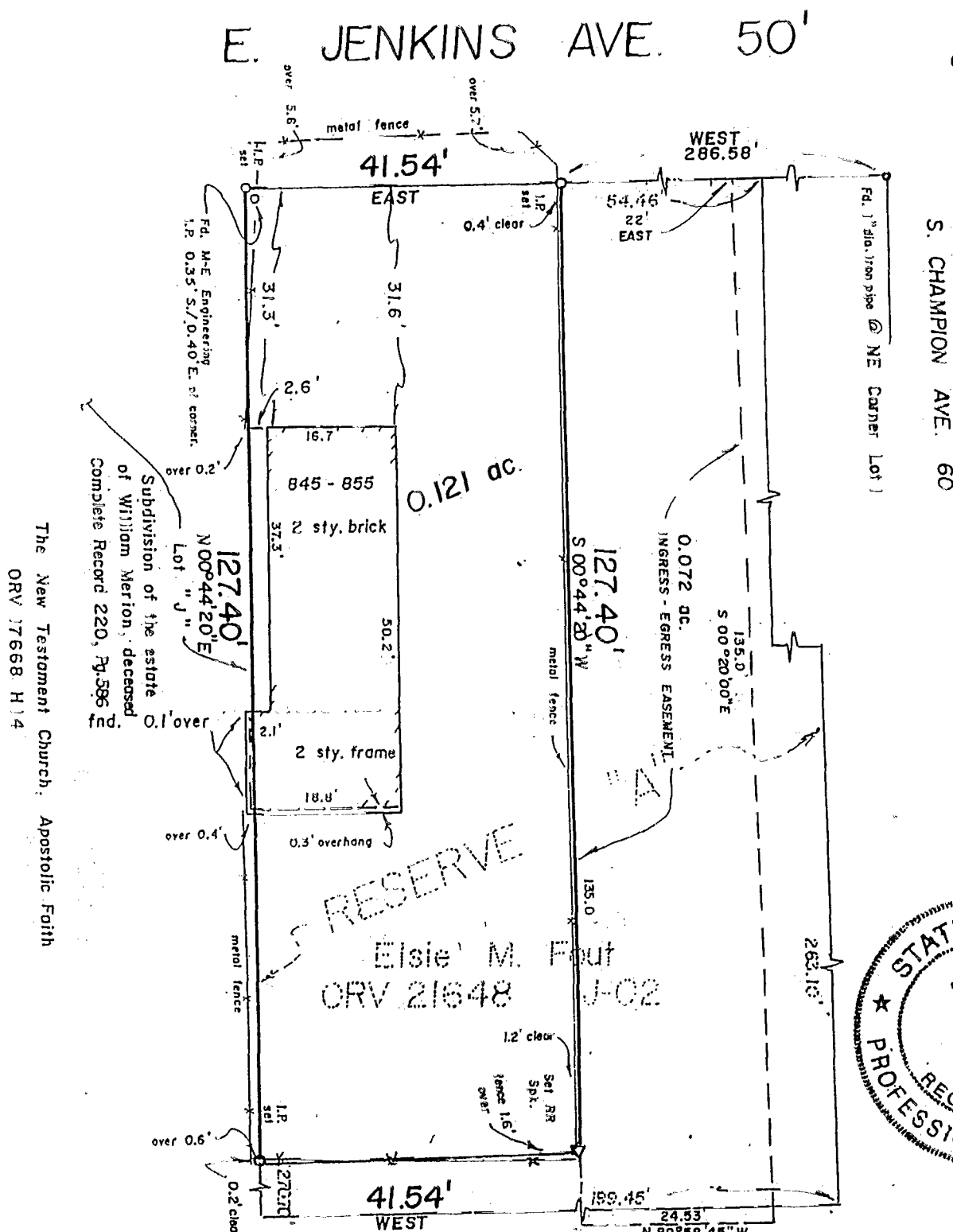

The New Testament Church, Apostolic Faith
 ORV 17668 H14

Subdivision of the estate
 of William Merion, deceased
 Complete Record 220, Pg. 586 2nd
 fnd.

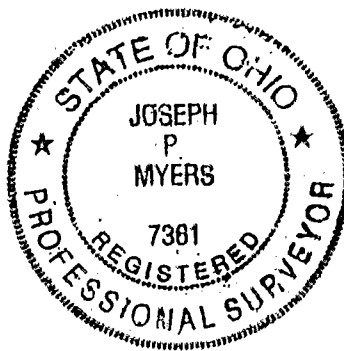

MERION 183 357 025 N-16

We hereby certify that the foregoing Boundary Survey was prepared from actual field measurements in accordance with Chapter 4733-37 Ohio Administrative Code. Iron pins set are 30"x1" O.D. with an orange plastic plug inscribed "P.S. 6579", unless otherwise noted. Basis of bearing is the southerly line of East Jenkins Avenue assumed EAST.

Myers Surveying Co., Inc.
 By *Joseph P. Myers*
 Professional Surveyor

Myers Order No. - 17-10/12/94	Rec.	Field <i>JPM</i>	DWG <i>JPM</i>	Ltr.	Ck.
-------------------------------	------	------------------	----------------	------	-----