

DODSON SURVEYING COMPANY

18335 1050 Columbus, Ohio

Survey of Lot Number Seventy Nine in William M. Miller's Deshler Avenue Addition to the City of Columbus as shown thereof in Plat Book No. 10, Page 226, Recorder's Office, Franklin County, Ohio.

For: Elmer E. and Linda K. Wyckoff
765 E. Deshler Avenue, Columbus, Ohio

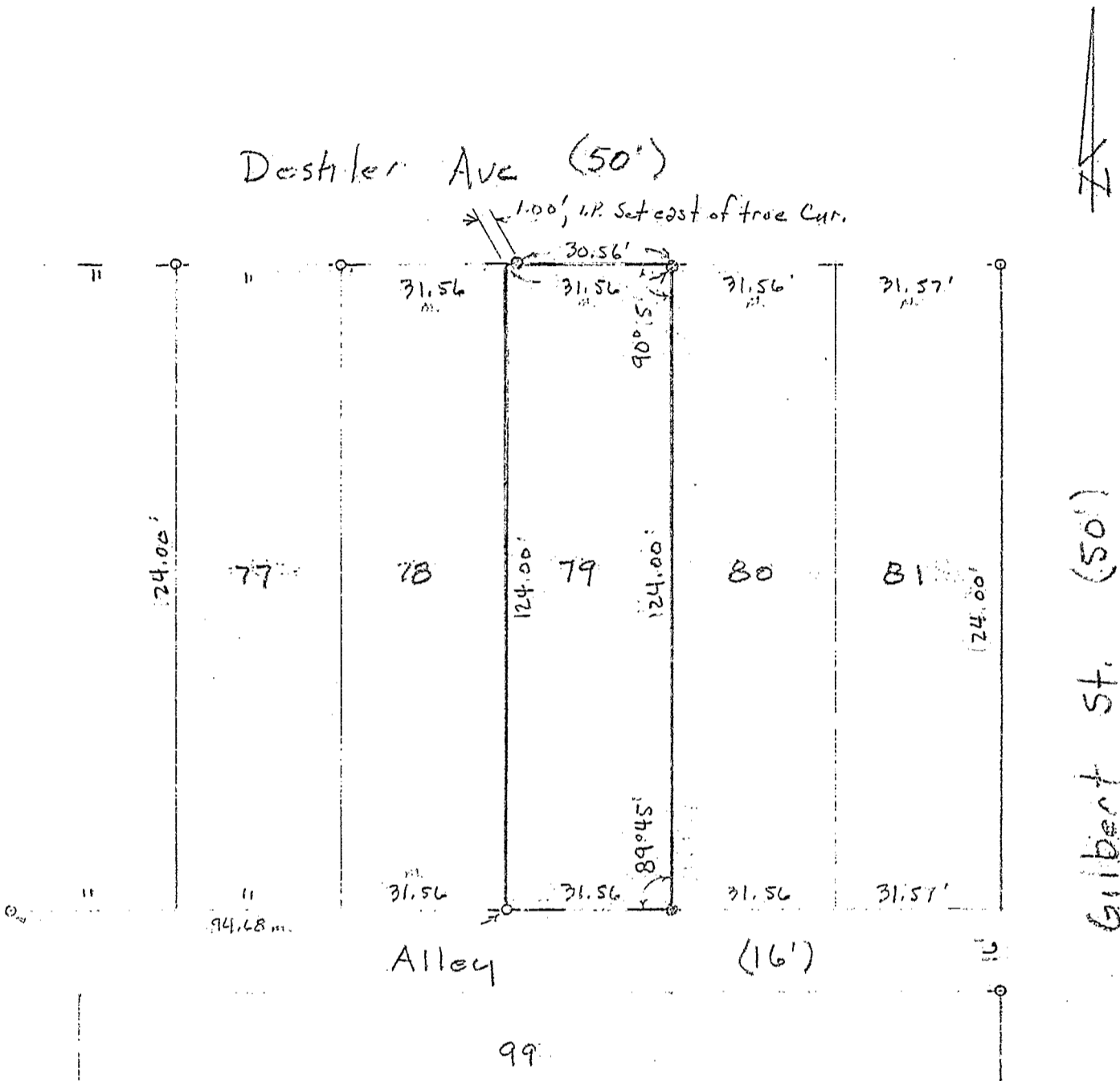

- I.P. Found
- ⊙ Iron Pin set, 3/4" x 30", with T.D. Cap
- ⊙ Railroad spike set

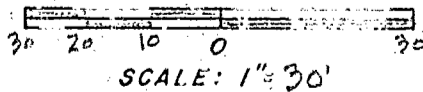

I DO HEREBY CERTIFY THAT THE FORGOING PLAT WAS PREPARED FROM AN ACTUAL SURVEY OF THE PREMISES.

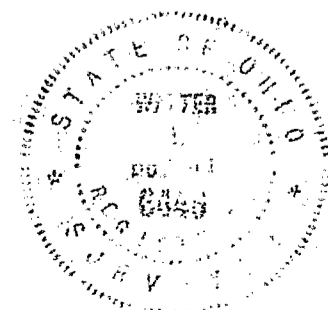

By: Walter A. Dodson Aug 21, 1981

WALTER A. DODSON, P.S. NO. 6446, OHIO Rev. Dec. 2, 1981