

Myers Surveying Company, Inc.

2740 East Main Street, Columbus 43209 (Bexley), Ohio
614-235-8677 FAX: 614-235-4559

Boundary Survey prepared for and certified to:
Mr. Sam Ferrell

Legal Description: Situated in Ohio, County of Franklin, City of Columbus, Being 0.333 Acres, Part of Section 4, Township 4, Range 22, Congress Lands

Applicant:

Posted Address: S. High Street/Loxley Drive, Columbus, Ohio

8285-6950

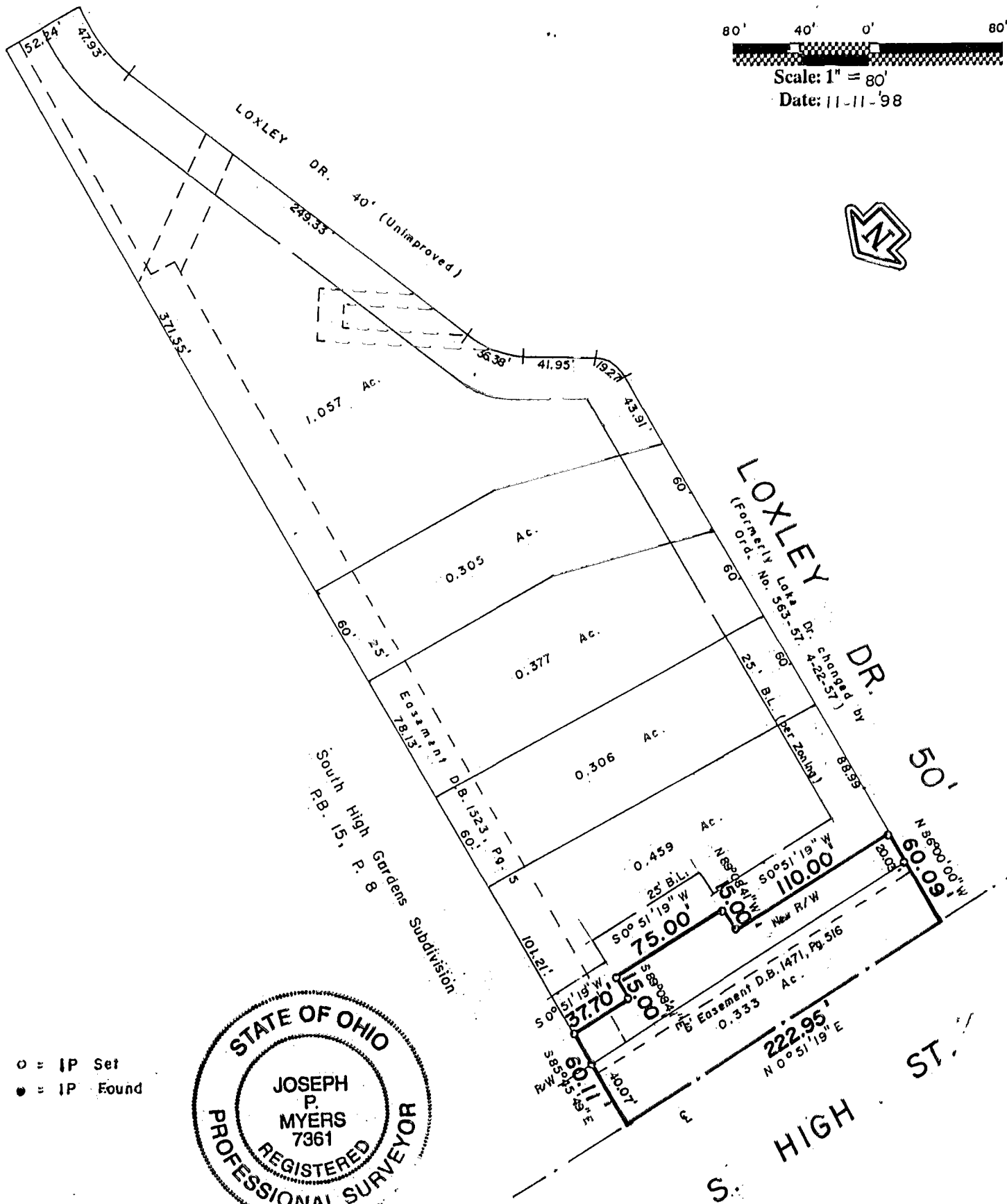

○ = IP Set
● = IP Found

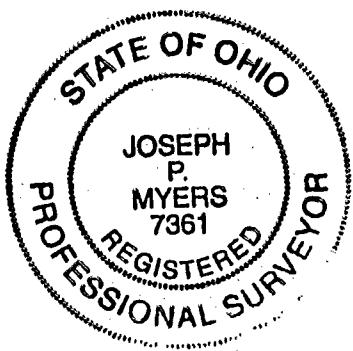

We hereby certify that the foregoing Boundary Survey was prepared from actual field measurements in accordance with Chapter 4733-37 Ohio Administrative Code. Iron pins set are 30"x1" O.D. with an orange plastic plug inscribed "P.S. 6579", unless otherwise noted. Basis of bearing is the south line of said 3.69 Acre tract held as N 86 degrees West per ORV 34218 F-11

Myers Surveying Co., Inc.
By *Joseph P. Myers*
Professional Surveyor

Columbus
11-29