

MYERS SURVEYING Co.

2740 East Main Street, Columbus 43209 (Bexley), Ohio

Being an 3.855 Acre tract, all of the tract described in O.R.V. 6770 G-19, situated in V.M.S.#242, Franklin Township, Franklin County, Ohio.

SERVICES DEVELOPMENT CORP.

AND/OR

TICOR TITLE INSURANCE CO.

021E

FRANKLIN

P.B. Page

Scale 1"=100'

Revised 10-28-07 to show
ADJACENT OWNERS &
CONVERTED BOUNDARY.

Franklin Co. Rec. Office
10-16-07

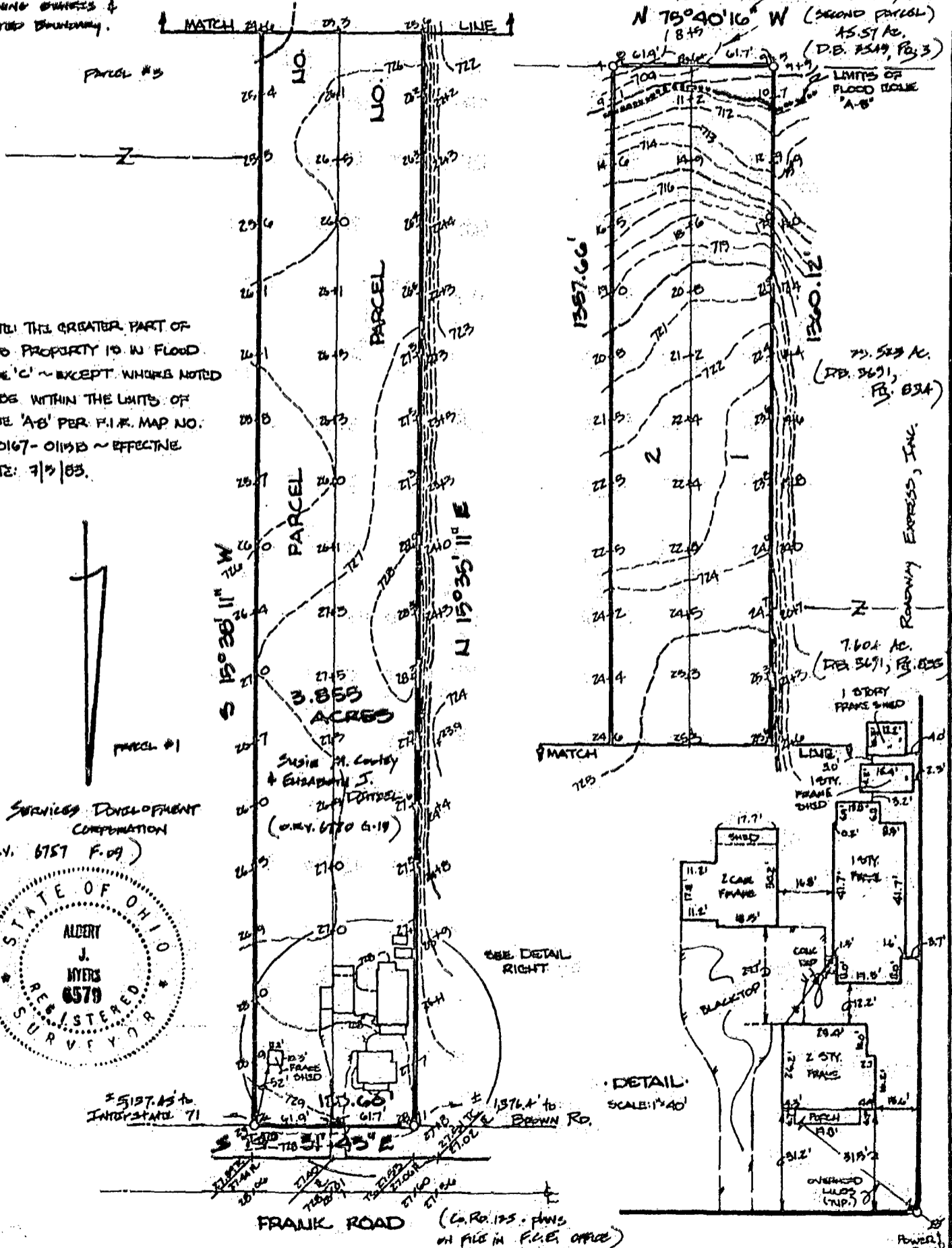

NOTE: THE GREATER PART OF THIS PROPERTY IS IN FLOOD ZONE 'C' - EXCEPT WHERE NOTED TO BE WITHIN THE LIMITS OF ZONE 'A-B' PER F.I.R. MAP NO. 890167-011913 - EFFECTIVE DATE: 7/3/03.

SERVICES DEVELOPMENT CORPORATION
(ORV. 6757 F.09)



8:856975
9:056950

We hereby certify that this map or plat was prepared from an actual survey based in accordance with Minimum Standard Detail Requirements for A.L.T.A. and A.C.S.H. "Land Title Surveys" adopted in 1986, and meets the Class A Survey accuracy.

MYERS SURVEYING CO.

BY Albert J. Myers
Registered Surveyor

49-10-27-87