

SURVEY FOR  
JEFF JORDAN

CITY OF COLUMBUS, FRANKLIN COUNTY, OHIO

Scale 1" = 50' Date 6-17-96 P.B. P. O.K. P. Drawn By SRV

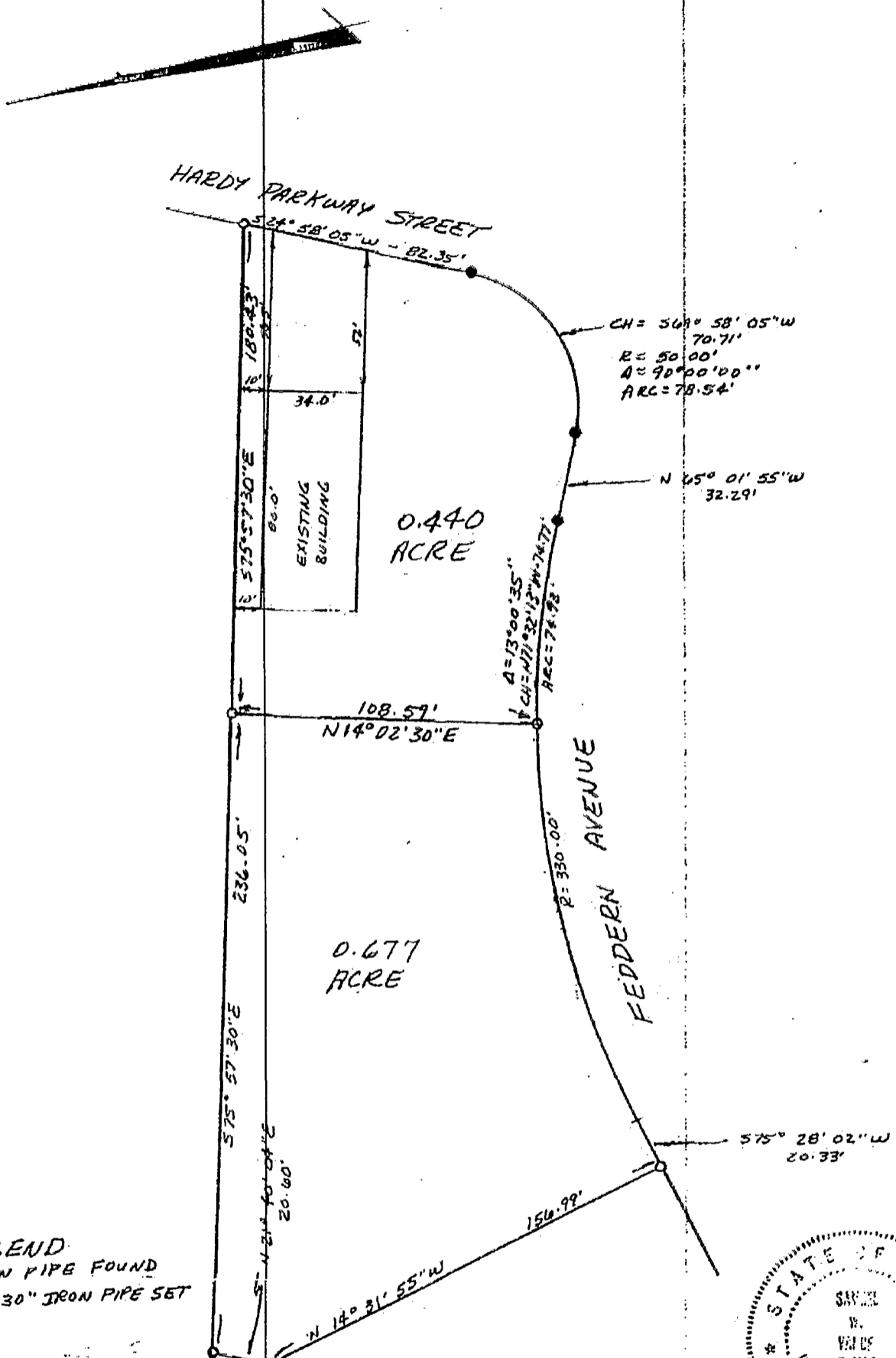

*Samuel W. Vance*  
Registered Surveyor No. 6553

I hereby certify that the foregoing drawing was prepared from an actual survey of the premises.

**VANCE SURVEYING**  
LAND SURVEYOR  
28 Clinton Road, Mount Vernon, Ohio 43050

The above description was prepared from a survey made by me, Samuel W. Vance, Registered Surveyor No. 6553 in June, 1996. Bearing basis from Plat of Frank Road Industrial Park. All pins set are 3/4 inch by 30 inch iron pipe with plastic caps stamped Vance 6553.

81 606 950  
81 606 975