81356950

FRANKLIN TWP.

0-21-D

0-21-D

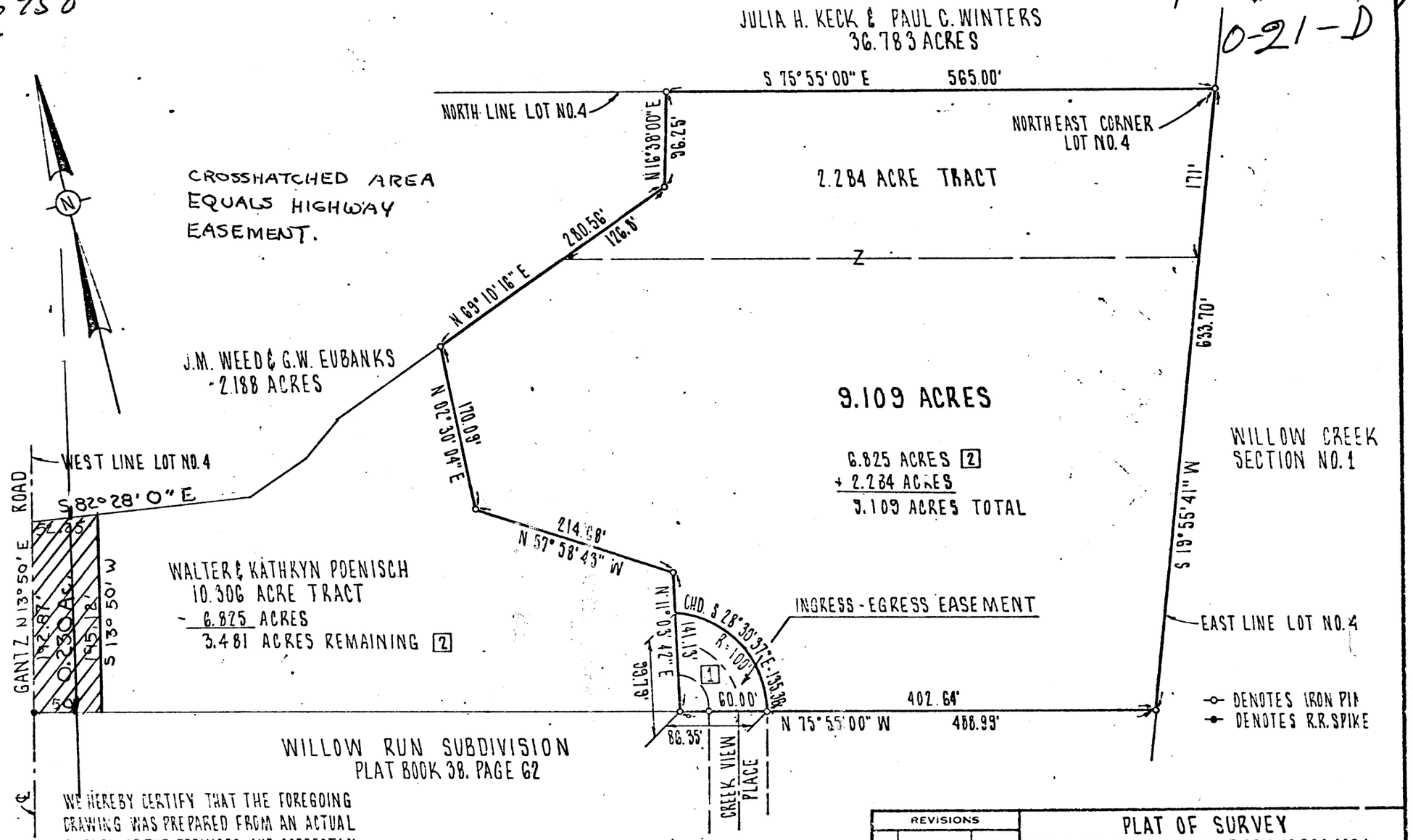

WE HEREBY CERTIFY THAT THE FOREGOING DRAWING WAS PREPARED FROM AN ACTUAL SURVEY OF THE PREMISES AND CORRECTLY SHOWS THE LOCATION OF THE BOUNDARIES.

THE THOMAS ENGINEERING AND SURVEYING CO.
3803 SULLIVANT AVE., COLUMBUS, OHIO, 43228

REGISTERED SURVEYOR# 5-5041

REVISIONS		
NO	DATE	BY
1	JULY. 1, 76	L.R.C.
2	JULY 2, 76	L.R.C.
3		
4		
5		

PLAT OF SURVEY
OF A 9.109 ACRE TRACT OUT OF A 12.590 ACRE TRACT ON GANTZ ROAD, FRANKLIN TOWNSHIP
FOR: WALTER POENISCH

DRAWN BY L.R.C.	SCALE 1"=100'	ORDER NO. 885-76
SEE ORD# 120-66	DATE MAR. 30, 1976	DRAWING NO. E-405
SEE DRW# G-968	APP'D	

" EXHIBIT C"

1710 120 060 075 E GANTZ RD 1976 0217 030