

Myers Surveying Company, Inc.

2740 East Main Street, Columbus 43209 (Bexley), Ohio
614-235-8677 FAX: 614-235-4559

A Boundary Survey prepared for and certified to:
Eastmoor Electric Company

Location: Situated in Ohio, County of Franklin, City of Columbus, Being Lots 19 thru 25 Plat of Sub. #1 of the
Dorthea Ambos Real Estate, Plat Book 4, Page 46 & part of Vacated Alley and portion of Vacated Second Street (Dorthea Ambos
Sub.) & Lots 11 thru 14 Herman Wirth's Sub., Plat Book 4, Page 101

Address: 1181 & 1193 S. Front St., Columbus, Ohio

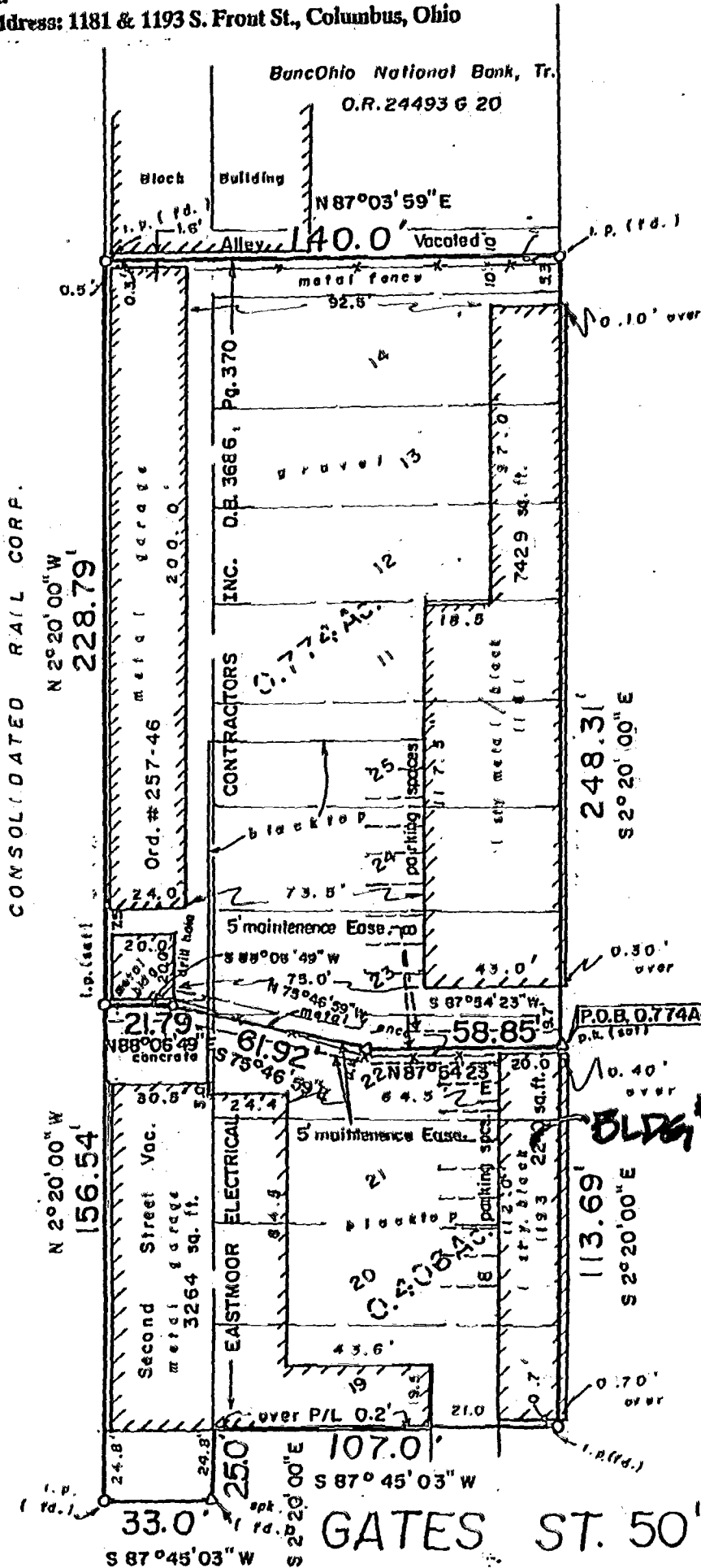

Scale: 1" = 50'
Date: 9-3-96
Rev. 11-07-96 (parking spaces.)



The City of Columbus, Ohio
Development Regulation Division
PLAN APPROVAL
MAR 26 1997
REVIEWED BY: *William Williams*
PERMIT NO.

**NORTH WALL OF
OFFICE BLDG #1
MEETS THE FIRE
RESISTANCE
REQUIREMENTS
OF THE OZBC FOR
ITS PROXIMITY TO
THE INTERIOR LOT
LINE.**

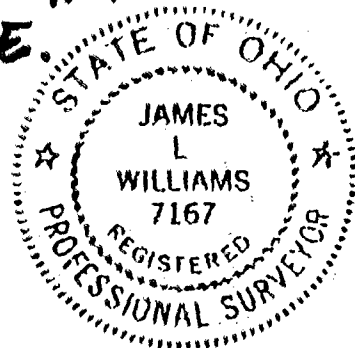

MARION 82 857050

I hereby certify that the foregoing Boundary Survey was prepared from actual field measurements in accordance with Chapter 4733-37 Ohio Administrative Code. Iron pins are 30"x1" O.D. with an orange plastic plug inscribed "P.S. 6579", unless otherwise noted. Basis of bearing is D.B. 3686, Pg. 370, S. Front St. held as S 2°20'00" E.

Myers Surveying Co., Inc.
By *James L. Williams*
Professional Surveyor

Field DWG Ltr. ck.