

182857075

Myers Surveying Company, Inc.

2740 East Main Street, Columbus 43209 (Bexley), Ohio
614-235-8677 FAX: 614-235-4559

A Boundary Survey prepared for and certified to:

T.G.L. Enterprises Inc. and/or

Carlisle/Patchen/Murphy/Alison

Legal Description: Situated in Ohio, County of Franklin, City of Columbus, Being Partition of the Southern Part of Lot 55
C.F. Jacger's 9th Addition, Plat Book 1, Page 618

Posted Address: 290 Mohawk St., Columbus, Ohio

S. LAZELLE ST 33'

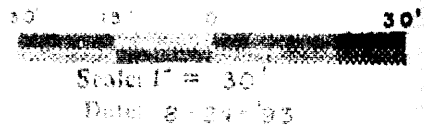
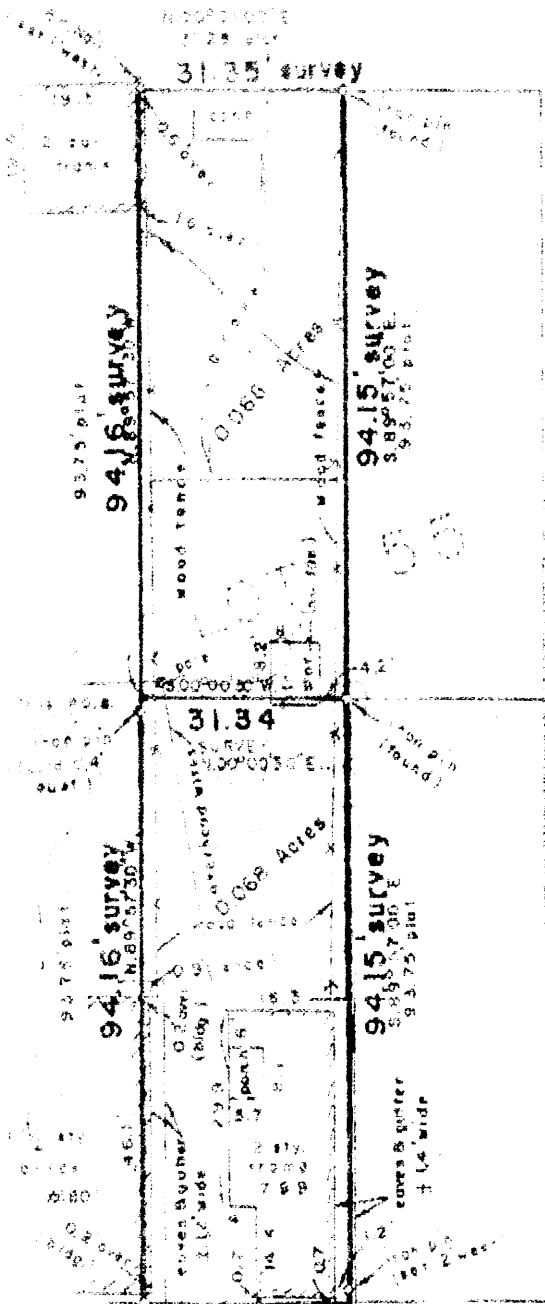

Poor Original

31.33' survey

MOHAWK ST 82.50'



We hereby certify that the foregoing Boundary Survey was prepared from actual field measurements in accordance with Sections 33-37 Ohio Administrative Code. Iron pins set are 30"x1" O.D. with an orange plastic flag inscribed "P.S. 6579", unless otherwise noted. Basis of bearing is assumed SOUTH on West line of Mohawk St.

Myers Surveying Co., Inc.
By Albert J. Myers
Professional Surveyor

Myers Order No. • 33-08/09/93	Rec.	Field JN	DWG JN	Ltr.	Ck.
-------------------------------	------	----------	--------	------	-----

C-2-C

10-3