

MYERS SURVEYING Co.

2700 East Main Street, Columbus 9 (Bexley), Ohio

PARTITION OF LOT 112 C.F. JAEGER S. ADD'N,

COLUMBUS

1875
FOR

J-34

THE ESTATE OF GEORGE STEPHEN SCHULTZ

P.B. 2 Page 20
Scale 1" = 25'

Franklin Co. 8-17

MACON ALLEY 20'
62.57'
(62.50' + 0.07')

IRON PIN 37.00' 25.57' P.K. NAIL

Par. 22109
George S. Schultz
to Rose C. Schmidt
LANSING ST. 30'
Aud. Survey Book 2

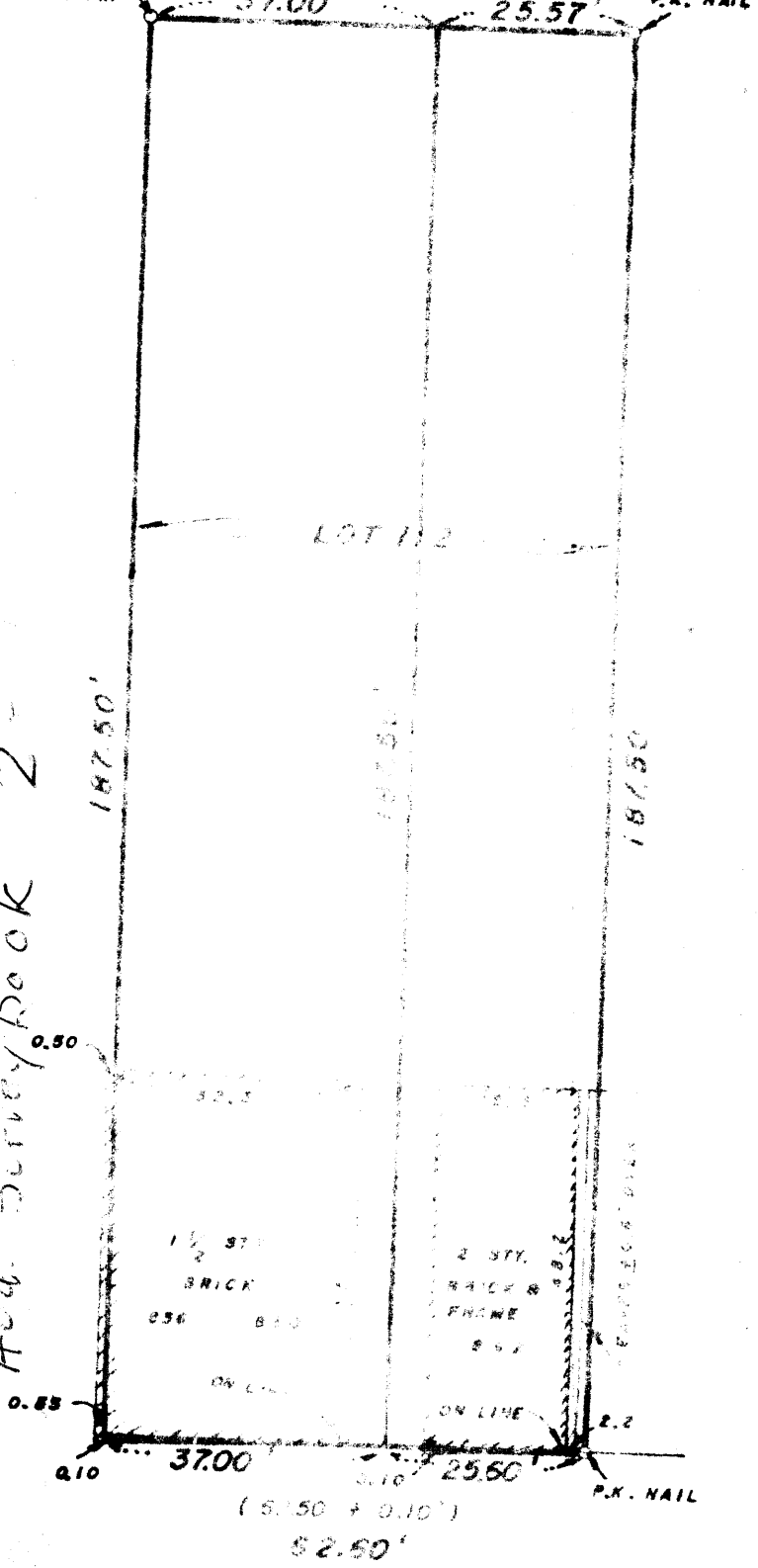

MOHAWK ST 82.5'

Poor Original

We hereby certify that the foregoing plat was prepared from an actual survey of the premises. No side line of principal building is less than 5 feet from the street line. Iron pins not set unless indicated.

MYERS SURVEYING CO.
BY [Signature]